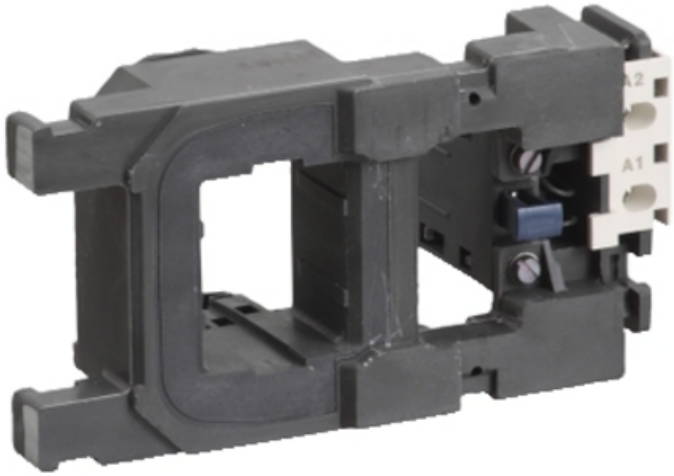

SCHNEIDER CONTACTOR BOBINA LX1F 100-110V AC 50/60HZ

Gama: TeSys
Tip produs sau componenta: Bobina contactor
nume scurt al dispozitivului: LX1FH
Compatibilitate gama: TeSys (TeSys F) LC1F contactor
Compatibilitate produs: LC1F265
LC1F330
tipul circuitului de comanda: C.a. la 50/60 Hz
[Uc] tensiune circuit de comanda: 100 V c.a. 50 Hz
100...110 V c.a. 60 Hz
timp de functionare: 100...170 ms deschidere
40...65 ms inchidere
frecventa maxima de iesire: 2400 cic/h la tehnologie bobine: F?r? modul de deparazitare inclus
limite de tensiune circuit de comanda: Eliminare 0.35...0.55 Uc 50/60 Hz(la55 °C)
Opera?ional 0,85...1,1 Uc 50/60 Hz(la55 °C)
disipare de caldura: 8 W la 40...400 Hz
temperatura ambientala de functionare: -5…55 °C
Pret: 1.580,54 LEI (TVA inclus)

Detalii online: https://www.materialeelectrice.ro/contactor-bobina-lx1f-100-110v-ac-50-60hz