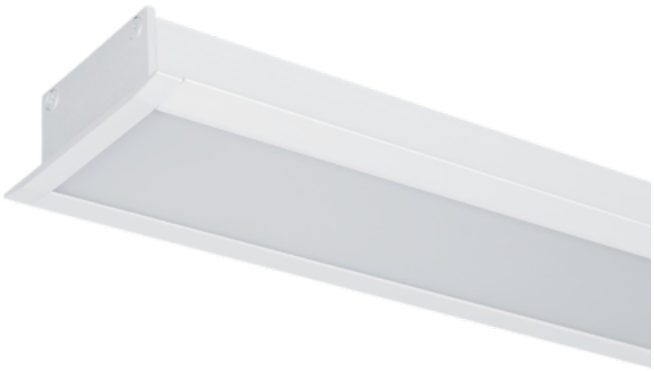

ELMARK PROFIL LED DE MARE PUTERE INGROPAT S48 20W 4000K ALB

Tensiune nominala 230 V
Putere 20W
Luminous efficiency 80 lm/W
Temperatura de culoare 4000
Unghi fascicul luminos 90°
Culoarea corpului Alb
Montaj Montaj ingropat
Grad de protectie IP40
Durata medie de viata 20000h
Dimensiuni (mm) L:600/W1:70/W2:47.8/H:22.4
Marca ELMARK
Garantie
Pret: 127,99 LEI (TVA inclus)

Detalii online: https://www.materialeelectrice.ro/profil-led-de-mare-putere-ingropat-s48-20w-4000k-alb-323610