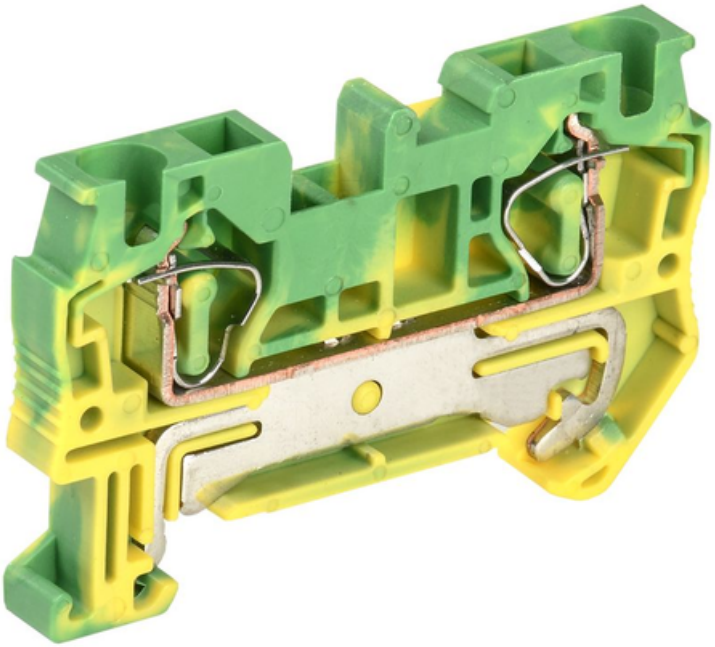

IEK SPRING BRIDA KPI 2V-4-PEN

Spring terminals are designed for permanent safe and compact connection of conductors of different cross sections in ordered distribution systems inside the electrical cabinets. Used for mounting phase, zero and protective conductors. The use of a spring clamping system makes the process of connecting conductors as simple and fast as possible. They are installed on a DIN rail. It is possible to connect the conductors of nominal cross-section both with cable tips and without preliminary treatment. The insulating casing is made of elastic and impact-resistant fire-resistant polyamide which has excellent resistance to aggressive environments and temperature. Wide range of accessories: plugs, marking plates, jumpers.Spring clamp provides a reliable gas-tight connection, improved vibration resistance and tightness.Connectable conductor cross section fine-strand without cable end sleeve: 4
Connectable conductor cross section solid-core: 0,2…6
Connectable conductor cross section multi-wired: 0,2…4
Rated current In: 41.0
Nominal rated voltage: 800
Type of electrical connection 1: EV005752
Type of electrical connection 2: EV005752
Connection position: EV001224
Number of levels: 1
Mounting method: EV005503
Material insulation body: EV000154
Operation temperature: -40...+85
Inflammability class of insulation material acc. with UL94: EV004429
Width/grid dimension: 6.2
Length: 56.3
Colour: EV000120
Number of poles: 1
Model: IEK_V0000472
Material housing: IEK_V0000544

Pret: 12,86 LEI (TVA inclus)

Detalii online: https://www.materialeelectrice.ro/spring-brida-kpi-2v-4-pen-309461