www.MATERIALE ELECTRICE.ro
Consiliere specializata

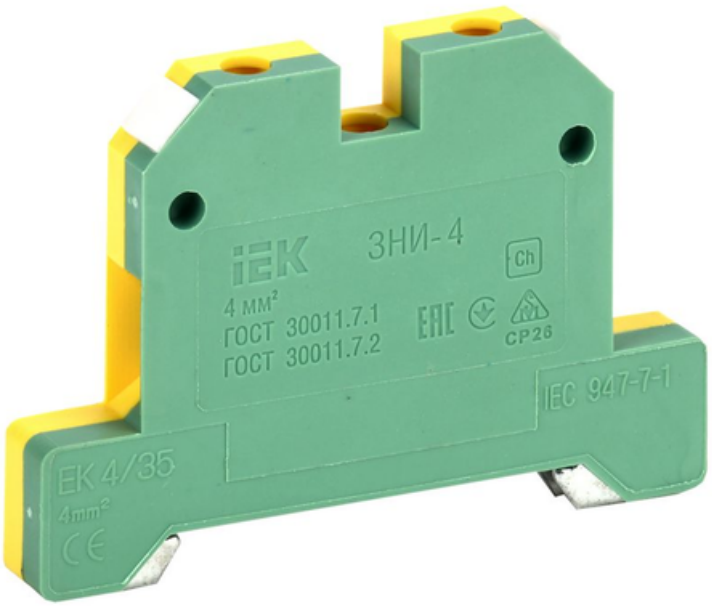

IEK CLEMA ZNI-4PEN 4MM2 (JXB-GROUNDING)

These terminal blocks serve for safe and compact connection of phase, neutral and protective (ground) conductors of various size. They are installed onto a DIN-rail. The set is completed with a marking band for number inscription and side blinds for ZNI series screw terminal blocks. Color: blue, gray, green. Terminal clamps can be covered with plastic blinds of correspondent size and color. They are made of colorednon-inflammablepolyamide of yellowish-green (grounding), blue (neutral), gray and green (phase) color.The set is completed with a marking band for number inscription.
They are made of colored non-inflammable polyamide.Connectable conductor cross section solid-core: 0,2...6
Connectable conductor cross section multi-wired: 0,2...4
Rated current In: 35
Nominal rated voltage: 600
Type of electrical connection 2: EV000415
Connection position: EV001224
Number of poles: 1
Number of clamp positions per pole: 2
Mounting method: EV005503
Material insulation body: EV000402
Operation temperature: -40...+80
Inflammability class of insulation material acc. with UL94: EV004429
Width/grid dimension: 7.0
Length: 40,5
Colour: EV000120
Nominal operating AC voltage Ue: 600
Nominal DC operating voltage Ue: 440
Nominal frequency: 50
Rated insulation voltage Ui: 660
Max. conductor cross section: 4

Material clamp: EV000179
Material housing: EV000402
Ambient class: IEK_V0000009
Degree of protection (IP): EV006405
Width: 7,0
Height: 57,5
Nominal Attachment Capacity: 1,5...4
Model: IEK_V0000472
Type of electrical connection 1: EV000415
Pret: 4,95 LEI (TVA inclus)

Detalii online: https://www.materialeelectrice.ro/clema-zni-4pen-4mm2-jxb-grounding-309453