www.MATERIALE ELECTRICE.ro
Consiliere specializata

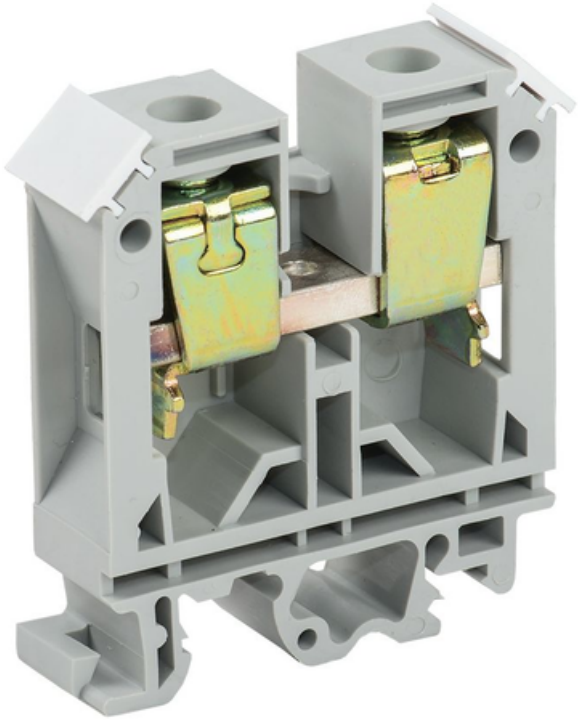

IEK CLEMA ZNI-35MM2 (JXB125A) GRI

These terminal blocks serve for safe and compact connection of phase, neutral and protective (ground) conductors of various size. They are installed onto a DIN-rail. The set is completed with a marking band for number inscription and side blinds for ZNI series screw terminal blocks. Color: blue, gray, green. Terminal clamps can be covered with plastic blinds of correspondent size and color. They are made of colorednon-inflammablepolyamide of yellowish-green (grounding), blue (neutral), gray and green (phase) color.The set is completed with a marking band for number inscription.
They are made of colored non-inflammable polyamide.Connectable conductor cross section solid-core: 4...50
Connectable conductor cross section multi-wired: 6...35
Rated current In: 125
Nominal rated voltage: 600
Type of electrical connection 2: EV000415
Connection position: EV001224
Number of poles: 1
Number of clamp positions per pole: 2
Mounting method: EV005503
Material insulation body: EV000402
Operation temperature: -40...+80
Inflammability class of insulation material acc. with UL94: EV004429
Width/grid dimension: 15.0
Length: 59,0
Colour: EV000270
Nominal operating AC voltage Ue: 600
Nominal DC operating voltage Ue: 440
Nominal frequency: 50
Rated insulation voltage Ui: 660
Max. conductor cross section: 35
Material clamp: EV000179

Material housing: EV000402
Ambient class: IEK_V0000009
Degree of protection (IP): EV006405
Width: 15,0
Height: 51,5
Nominal Attachment Capacity: 16...35
Model: EV005828
Current-carrying part material: EV000149
Type of electrical connection 1: EV000415
Pret: 7,79 LEI (TVA inclus)

Detalii online: https://www.materialeelectrice.ro/clema-zni-35mm2-jxb125a-gri-309359