www.MATERIALE ELECTRICE.ro
Consiliere specializata

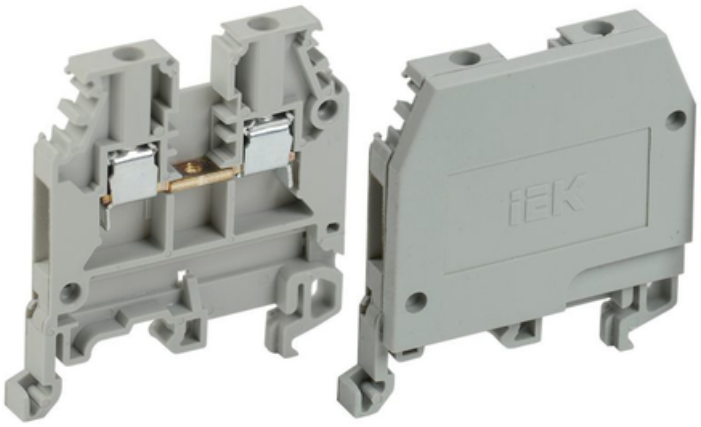

IEK CLEMA ZNI-2,5MM2 (JXB24A) GRI

These terminal blocks serve for safe and compact connection of phase, neutral and protective (ground) conductors of various size. They are installed onto a DIN-rail. The set is completed with a marking band for number inscription and side blinds for ZNI series screw terminal blocks. Color: blue, gray, green. Terminal clamps can be covered with plastic blinds of correspondent size and color. They are made of colorednon-inflammablepolyamide of yellowish-green (grounding), blue (neutral), gray and green (phase) color.They are made of colored non-inflammable polyamide.Connectable conductor cross section solid-core: 0,2...4
Connectable conductor cross section multi-wired: 0,2...2,5
Rated current In: 24
Nominal rated voltage: 600
Type of electrical connection 2: EV000415
Connection position: EV001224
Number of poles: 1
Number of clamp positions per pole: 2
Mounting method: EV005503
Material insulation body: EV000402
Operation temperature: -40...+80
Inflammability class of insulation material acc. with UL94: EV004429
Width/grid dimension: 8.1
Length: 47,5
Colour: EV000270
Nominal operating AC voltage Ue: 600
Nominal DC operating voltage Ue: 440
Nominal frequency: 50
Rated insulation voltage Ui: 660
Max. conductor cross section: 2,5
Material clamp: EV000179
Material housing: EV000402

Ambient class: IEK_V0000009
Degree of protection (IP): EV006405
Width: 8,1
Height: 45,0
Nominal Attachment Capacity: 1,0...2,5
Model: EV005828
Current-carrying part material: EV000149
Type of electrical connection 1: EV000415
Pret: 3,09 LEI (TVA inclus)

Detalii online: https://www.materialeelectrice.ro/clema-zni-2-5mm2-jxb24a-gri-309349