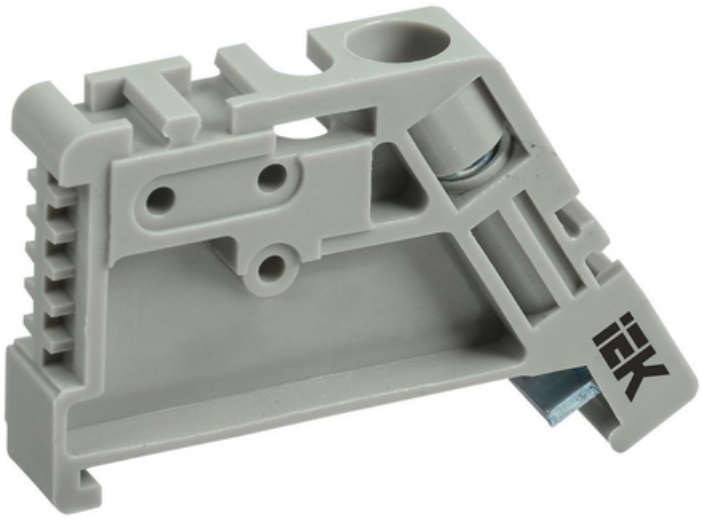

IEK THE LIMITER ON THE DIN-RAIL (PLASTIC)

Used for fixing modular equipment, circuit breakers and other products on DIN-rail.Reliable fixation of the equipment on the DIN rail.
The versatility of the design provides application for a wide range of modular equipment.
Made of self-extinguishing polyamide 6.6.Colour: EV000270
Mounting method: EV005503
Type of latching: EV001790
Material: EV000139
Width/grid dimension: 8
Length: 46
Pret: 0,99 LEI (TVA inclus)

Detalii online: https://www.materialeelectrice.ro/the-limiter-on-the-din-rail-plastic-309341