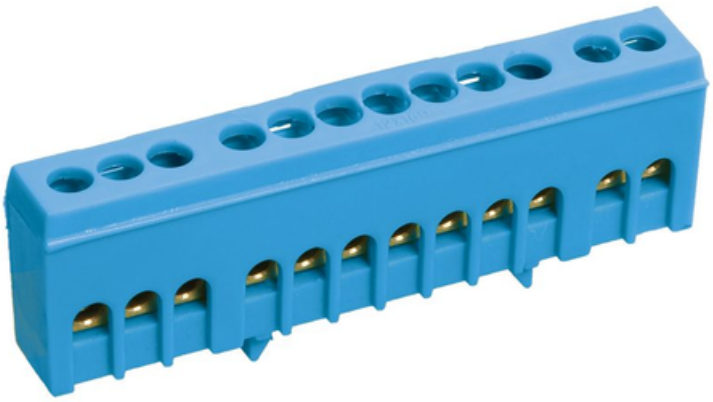

IEK NEUTRAL BUS BAR IN BODY-IZOLATOR ONTO A DIN-RAIL SHNI-6X9-8-K-S

Neutral bus bars with SCHNI-type insulator are intended for electric and mechanical connection of neutral operating and protective conductors. Constructively, SCHNI buses are made of a latten alloy bus placed onto a plastic insulator made of self-extinguishing plastic. Standard exploitation conditions: - ambient temperature: from –40 to +50 C; - relative humidity: under 90%.The bus isolator is made of non-combustible materials.Rated current In: 100
Material: EV000149
Type of surface: EV006034
Number of conduit outlets: 8
Attachment screws: EV009090
Nominal voltage: 400
Max. conductor cross section: 10
Ambient temperature: -40...50
Width: 62
Height: 31
Depth: 13,5
Number of buses: EV000599
Model: EV000154
Pret: 6,92 LEI (TVA inclus)

Detalii online: https://www.materialeelectrice.ro/neutral-bus-bar-in-body-izolator-onto-a-din-rail-shni-6x9-8-k-s-309089