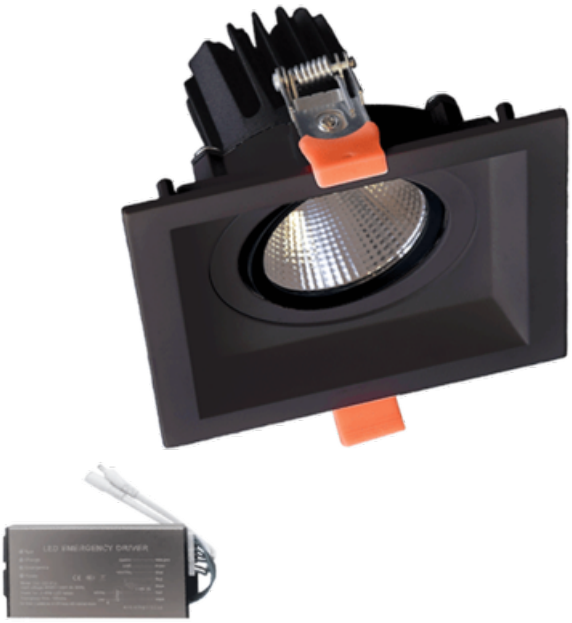

ELMARK SPOT LED PATRATT 30W 230V 4000K BL+KIT EMERGENTA

Tensiune nominala 230 V
Putere 30W
Include sursa de iluminat LED
Flux luminos 2100lm
Luminous efficiency 70 lm/W
Temperatura de culoare 4000
Unghi fascicul luminos 24°
Culoarea corpului Negru
Forma Patrat
Montaj Montaj ingropat
Grad de protectie IP44
Diametru deschidere surub 160x160 mm
Tip de material Aluminiu
Dimmabil No
Dimensiuni (mm) L:176/W:176/H:138
Marca ELMARK
Garantie
Pret: 443,02 LEI (TVA inclus)

Detalii online: https://www.materialeelectrice.ro/spot-led-patratt-30w-230v-4000k-bl-kit-emergenta-294594