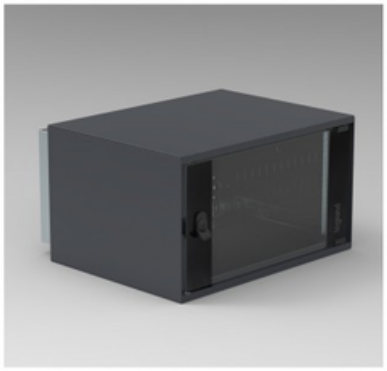

LEGRAND* WALL-MOUNTING ENCLOSURES LCS³ CU USA DIN STICLA - CAPACITY 15U - ADANCIME 600 MM , DEPTH 625 MM AND INALTIME 742 MM

Caracteristici tehnice
Wall-mounting cabinets with glass door
Comprise:
a wall element with integrated strain relief profile
4 front and rear bars
2 cable entry plates (top and bottom)
a set of two 19" profiles with adjustable depth (in steps of 50 mm) and a pattern of holes on the side allowing accessories to be fitted. The casing consists of two identical upper and lower panels with ventilation slots at the rear, two identical side panels and a Securit glass door with an EK-333 lock and a handle. Possibility to adjust the cable holes' size on the spot thanks to the handy bend-way fingers
Width: 600 mm
Colour: RAL 9011
Finishing: powder coating
Max. load: 100 kg
Supplied with 1 rear plate, 4 depthwise bars, 2 cable entry plates, 2 x 19" profiles, 2 roof and floor plates, 2 side panels, 1 glass door, 1 assembly set, including assembly guide
Capacity: : 15 U
Width: : 600 mm
Depth: : 625 mm
Height: : 742 mm
Caracteristici generale
Legrand cabling system LCS³ enclosures - wall-mounting cabinets
Pret: 4.317,46 LEI (TVA inclus)

Detalii online: https://www.materialeelectrice.ro/wall-mounting-enclosures-lcs3-cu-usa-din-sticla-capacity-15u-adancime-600-mm-depth-625-mm-and-inaltime-742-mm-237317