www.MATERIALE ELECTRICE.ro
Consiliere specializata

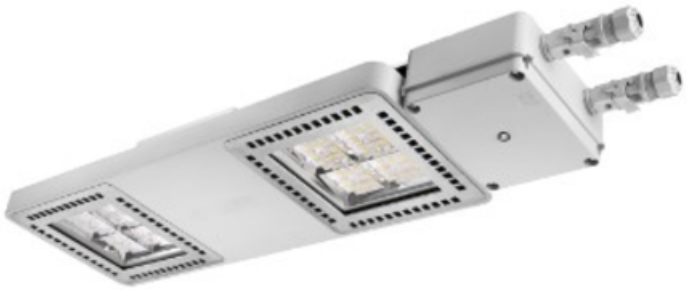

GEWISS CORP DE ILUMINAT CU LED SMART [4] - HE - 2 MODULE - EMERGENCY - 1 X DALI DT6 + 1 X DALI DT1 (EMERG. 3H) - ARRAY OPTIC - 5700 K - IP65 - CLASS I

GENERAL INFORMATION - -
OPTIC AND ILLUMINATING FEATURES - -
Context - Lighting for industries and sports facilities
Optic? - Array
Luminaire - LED Industrial Reflector
Unified Glare Rating - UGR ? 25
Aplica?ie - Intern?
Lumen
output (lm) - 13800 (850 Emerg.)
Unique digital code (Datamatrix) - Datamatrix
Efficiency
(lm/W) - 138
Culoare - Gri RAL 7035
Culoare Temperatur? - 5700 K
Tip surs? de lumin? - LED - Neinlocuibil
Color Rendering Index - CRI>80
System
power - 95 W (+5W Emerg.)
Standard Deviation Colour Matching - SDCM = 3
LED Lifetime - L90B10(Tq25°C)>150.000h; L90B10(Tq40°C)=140.000h
Photobiological Risk Class - RG0
Greutate (Kg) - 8
Standard - EN 60598-2-22 ; EN 60598-1 ; EN 60598-2-24
Garan?ie - 5 ani
ELETRICAL AND LIGHTING FEATURES - -
Temperatur? de stocare - -40 +70 °C

Tensiune de alimentare - 220 - 240 V
Operating temperature - 0 ÷ +40 °C
Frecven?? nominal? (Hz) - 50/60 Hz
MATERIALS - -
Driver - Included
Body - PA6 "Halogen Free" loaded fibreglass
Driver failure rate - F10=100.000h Tq25°C/50.000h Tq40°C
Ecran - Tempered glass Thickness 4mm
Overvoltage protection - DM 6 kV / CM 10 kV
Optic - Metallized polycarbonate reflector
Control System - 1 x DALI DT6 + 1 x DALI DT1 (Emerg. 3h)
Gasket - anti-aging silicone
INSTALLATION AND MAINTENANCE - -
Locking Hook - -
Mouting and installation - Ceiling light - Suspension
External screw - O?el
Tilt - -
Colour - Gri RAL 7035
Wiring - With GW connect watertight connector
STANDARDS AND APPROVALS - -
Prindere - -
Clasificare - -
Optic Maintenance - Non-replaceable
Dispozitiv cu temperatur? la suprafa?? redus? - Da
LED Maintenance - NiMh Battery Only
Certificare DIN 18032-3 - -
Driver Box - Integrat
IPEA - -
Suprafa?? maxim? expus? la vant - 0,220 m²
Clas? izola?ie - I
- - -
Clas? de protec?ie IP - IP65
- - -
Cod IK - IK08
- - -
Glow Test conductori - 850 °C
- - -
Ware number - 94051098
Pret: 3.636,69 LEI (TVA inclus)

Detalii online: https://www.materialeelectrice.ro/corp-de-iluminat-cu-led-smart-4-he-2-module-emergency-1-x-dali-dt6-1-x-dali-dt1-emerg-3h-array-optic-5700-k-ip65-class-i-217112