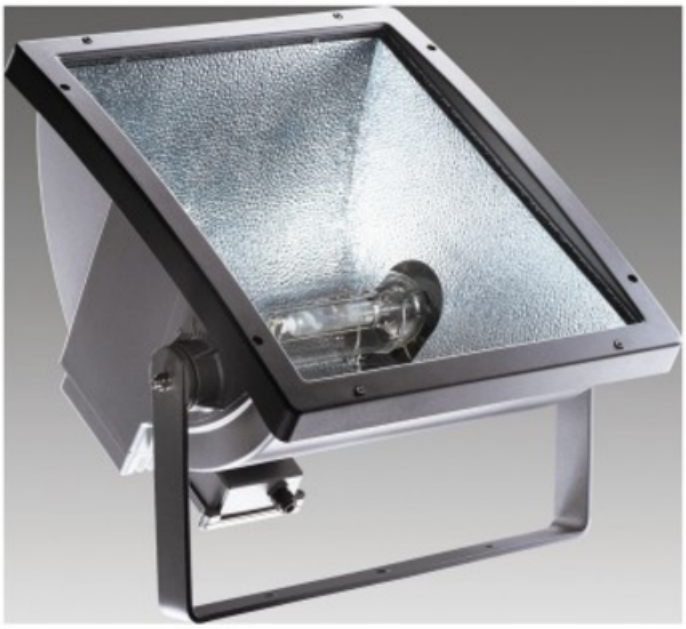

GEWISS STADIUM - SYMMETRICAL DIFFUSED OPTIC - 1000 W ST E40 - IP66 - CLASS I - GRAPHITE GREY

Aplica?ie - Exterior
Clas? de protec?ie IP - IP66
Cod IK - IK09
Clas? izola?ie - I
Suprafa?? maxim? expus? la vant - 0.392 m²
Suprafa?? lateral? expus? la vant - 0.141 m²
Distan?? minim? de la obiectul iluminat - 3 m
Greutate (Kg) - 24.1
Culoare - Gri grafit
Lampa tip - ST
Putere lamp? - 1000 W
Curent lamp? - 10.3 A
Prindere/ Suport Lamp? - E40
Optic? - Simetric? difuz? - ULOR: 0%
Electrocod - 2433
Ware number - 94054010
Pret: 2.956,55 LEI (TVA inclus)

Detalii online: https://www.materialeelectrice.ro/stadium-symmetrical-diffused-optic-1000-w-st-e40-ip66-class-i-graphite-grey-212368