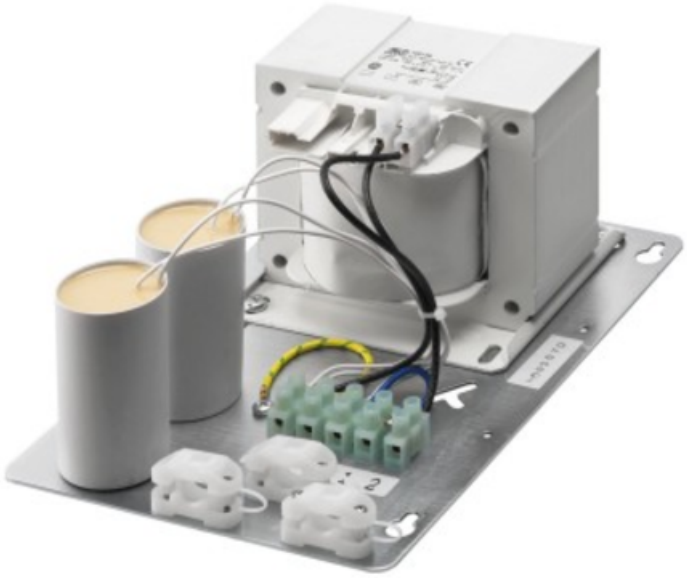

GEWISS SUPPLY UNIT - 2000 W MT/MN 400 V-50 HZ - IP20 - CLASS I

Clas? de protec?ie IP - IP20
Clas? izola?ie - I
Greutate (Kg) - 16.3
Tensiune - 400 V - 50 HZ
Lampa tip - MT/MN
Putere lamp? - 2000 W
Curent lamp? - 9.8-11.3 A
Electrocod - 240
Ware number - 94059900
Pret: 1.508,82 LEI (TVA inclus)

Detalii online: https://www.materialeelectrice.ro/supply-unit-2000-w-mt-mn-400-v-50-hz-ip20-class-i-212360