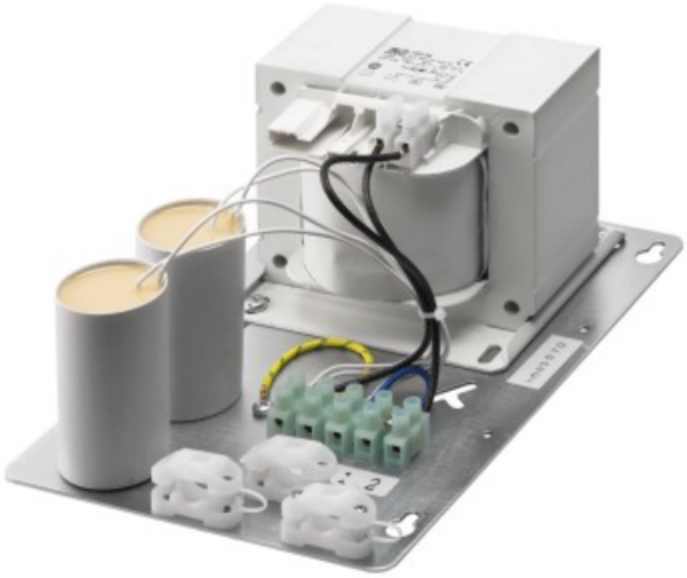

GEWISS SUPPLY UNIT - 1000 W MT/MN/ST 230 V-50 HZ - IP20 - CLASS I

Clas? de protec?ie IP - IP20
Clas? izola?ie - I
Greutate (Kg) - 11.5
Tensiune - 230 V - 50 HZ
Lampa tip - MT/MN/ST
Putere lamp? - 1000 W
Curent lamp? - 9.5-10.3 A
Electrocod - 240
Ware number - 94059900
Pret: 1.303,06 LEI (TVA inclus)

Detalii online: https://www.materialeelectrice.ro/supply-unit-1000-w-mt-mn-st-230-v-50-hz-ip20-class-i-212358