Image not found or type

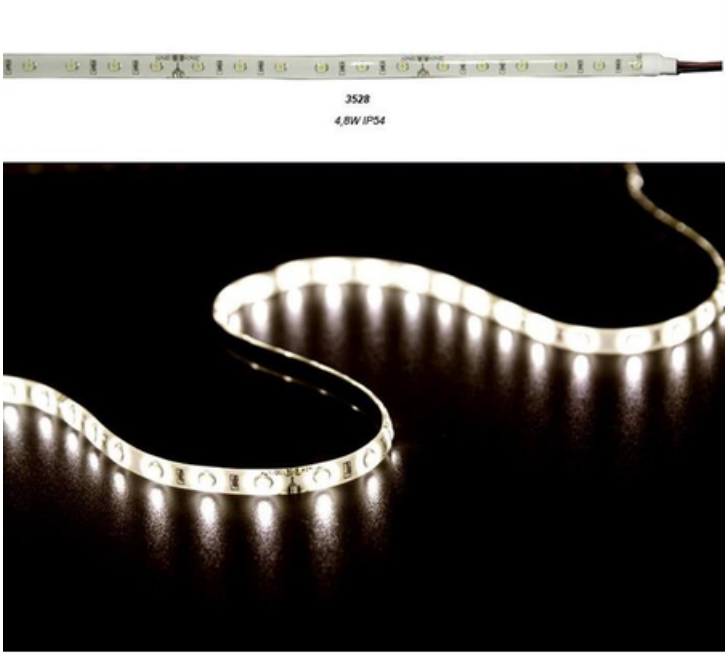

KVD BANDA LED 4.8W 12V IP54 3528 12V DC LUMINA ROSIE 3528 W 8MM H 3MM

Cod: 05-34121/rosu
TENSIUNE (V): 12V DC
PUTERE (W/m): 4.8W/m
LUMINA: rosie
(tip): 3528
DIM. W (mm): 8
DIM. h (mm): 3
PACK.(metri): 5/50 Detalii produs;
- Banda LED-uri SMD 4.8W
- 60LED / m
- 12V DC Tensiune
- Cu autocolant
- de lumenul la Unghi de 120 °
- Temperatura de lucru: -25C ° ... + 35C °
- Ore de functionare ? 25.000h
- Dimensiuni: W: 8mm h: 3mm
- Grad de protectie: IP54 * 50 mm Taiere minim
* Prelungire maxim 10m
Pret: 15,15 LEI (TVA inclus)

Detalii online: https://www.materialeelectrice.ro/banda-led-4-8w-12v-ip54-3528-12v-dc-lumina-rosie-3528-w-8mm-h-3mm-183019