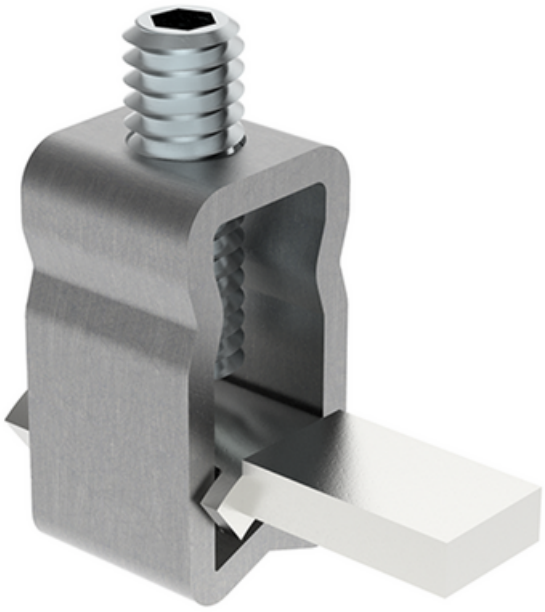

MOREK CONECTOR OL70T AL\CU 1X6-70MM² PIN T SARCINA GREA, CONECTOR

SKU: MAJ1072E10
EAN: 4744397014733
Culoare: Natural
Material conductor: Al/Cu
Sectiune min. (mm²): 6
Sectiune max. (mm²): 70
Insert cablu min. (mm²): 6
Insert cablu max. (mm²): 70
Numar de conexiuni: 1
Nominal current (A): 270
Tensiune nominala (V): 690
Service temperature (°C): 80
Material: Stainless steel, tin-plated copper
Metoda montaj: Device
Latime (mm): 16,2
Lungime (mm): 38
Inaltime (mm): 30
Greutate (g): 44
Surub: Hex 4
Tightening torque (Nm): 5,6 Nm
IP rating: IP00
Certification: SFS2663:1975/ UL 486E
CN8 code: 85369001
Package quantity (pcs): 30

Pret: 42,42 LEI (TVA inclus)

Detalii online: https://www.materialeelectrice.ro/conector-ol70t-al-cu-1x6-70mm2-pin-t-sarcina-grea-conector-165830