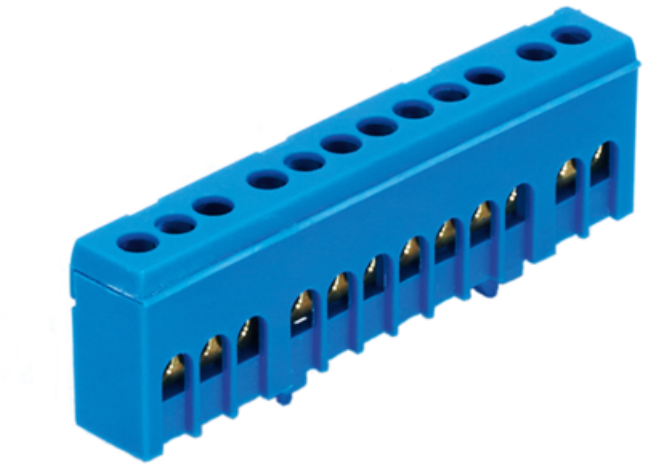

MOREK N12H BLUE 12X16MM² IP20 NEUTRAL TERMINAL

SKU: MAD1012N15
EAN: 4744397015112
Culoare: Blue
Material conductor: Cu
Sectiune min. (mm²): 1,5
Sectiune max. (mm²): 16
Insert cablu min. (mm²): 1,5
Insert cablu max. (mm²): 16
Iesire Conductor min. (mm²): 1,5
Iesire Conductor max. (mm²): 16
Numar de conexiuni: 12
Nominal current (A): 63
Tensiune nominala (V): 690
Service temperature (°C): 85
Material: Brass, polyamide PA6
Metoda montaj: DIN rail
Latime (mm): 14
Lungime (mm): 88
Inaltime (mm): 32
Greutate (g): 45
Max. short-circuit current: Icw=4,2 kA/1 s
Rated surge voltage (kV): 8
Short-circuit resistance (kA/1s): 4,2 kA/1 s
Tightening torque (Nm): 2,5 Nm
IP rating: IP20
Certification: EN 60998-1, EN 60998-2-1
Flame resistance: UL94 V2

CN8 code: 85369001
Package quantity (pcs): 10
Pret: 16,55 LEI (TVA inclus)

Detalii online: https://www.materialeelectrice.ro/n12h-blue-12x16mm2-ip20-neutral-terminal-165783