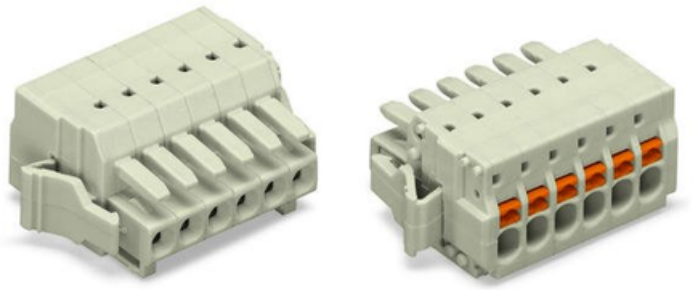

WAGO 1-CONDUCTOR FEMALE PLUG; 100% PROTECTED AGAINST MISMATING; PUSH-BUTTON; LOCKING LEVER; 1.5 MM²; PIN SPACING 3.5 MM; 6-POLE; 1,50 MM²; LIGHT GRAY

Ratings per: IEC/EN 60664-1;
Tesiune nominala (III/3): 160; V
Tensiune nominala de supratensiune (III/3): 2,5; kV
Tensiune nominala (III/2): 160; V
Tensiune nominala de supratensiune (III/2): 2,5; kV
Tesiune nominala (II/2): 320; V
Tensiune nominala de supratensiune (II/2): 2,5; kV
Curent nominal: 10; A
Legend (ratings): (III / 2) ? Overvoltage category III / Pollution degree 2;
Tensiune nominala UL (Use Group B): 300; V
Curent nominal UL (Use Group B): 10; A
Tensiune nominala UL (Use Group D): 300; V
Curent nominal UL (Use Group D): 10; A
Certificari: UL 1059;
Tensiune nominala CSA (Use Group B): 300; V
Curent nominal CSA (Use Group B): 10; A
Tensiune nominala CSA (Use Group D): 300; V
Curent nominal CSA (Use Group D): 10; A
Tehnologie conexiune: Push-in CAGE CLAMP®;
Tip actionare: Push-button;
Solid conductor: 0.2 … 1.5 mm² / 24 … 16 AWG;
Fine-stranded conductor: 0.2 … 1.5 mm² / 24 … 16 AWG;
Fine-stranded conductor; with insulated ferrule: 0.25 … 0.75 mm²;
Fine-stranded conductor; with uninsulated ferrule: 0.25 … 1.5 mm²;
Strip length: 8 … 9 mm / 0.31 … 0.35 inch;

Numar poli: 6;
Numar total de conexiuni: 6;
Total number of potentials: 6;
Numar tipuri de conexiuni: 1;
Numar nivele: 1;
Conductor entry direction to mating direction: 0; °
Distanta intre pini: 3.5 mm / 0.138 inch;
Latime: 32 mm / 1.26 inch;
Inaltime: 13.5 mm / 0.531 inch;
Adancime: 20.4 mm / 0.803 inch;
Tip contact (pluggable connector): Conector mama/priza;
Connector (connection type): for conductors;
Mismating protection: Yes;
Locking of plug-in connection: locking lever;
Culoare: light gray;
Material group: I;
Material izolator: Polyamide 66 (PA 66);
Flammability class per UL94: V0;
Clamping spring material: Chrome nickel spring steel (CrNi);
Contact material: Copper alloy;
Contact plating: tin-plated;
Fire load: 0,116; MJ
Greutate: 5,7; g
Temperatura lucru: -60 … +100 °C;
Product Group: 3 (Multi Conn. System);
Tip ambalare: BOX;
Tara de origine: PL;
GTIN: 4055143293587;
Customs tariff number: 85366990990;
Pret: 28,73 LEI (TVA inclus)

Detalii online: https://www.materialeelectrice.ro/1-conductor-female-plug-100-protected-against-mismating-push-button-locking-lever-1-5-mm2-pin-spacing-3-5-mm-6-pole-1-50-mm2-light-gray-152227