www.MATERIALE ELECTRICE.ro
Consiliere specializata

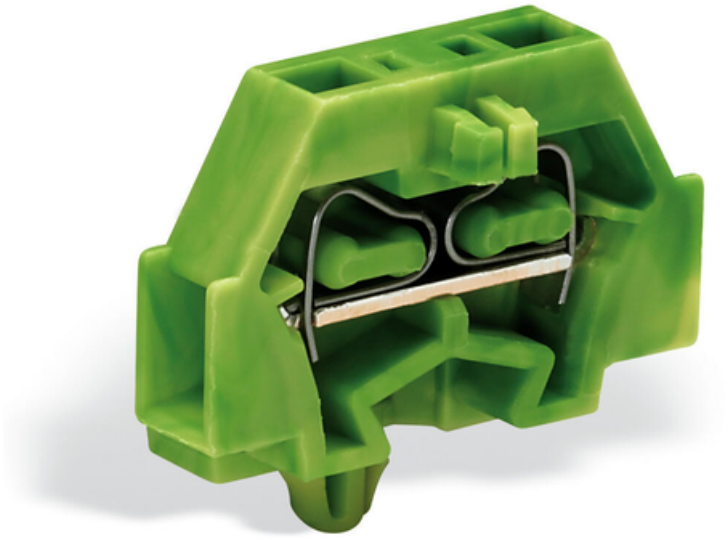

WAGO 2-CONDUCTOR TERMINAL BLOCK; WITHOUT PUSH-BUTTONS; WITH SNAP-IN MOUNTING FOOT; FOR PLATE THICKNESS 0.6 - 1.2 MM; FIXING HOLE 3.5 MM Ø; 1.5 MM²; CAGE CLAMP®; 1,50 MM²; GREEN-YELLOW

Tehnologie conexiune: CAGE CLAMP®;
Tip actionare: Operating tool;
Connectable conductor materials: Copper;
Solid conductor: 0,08 … 1,5 mm² / 28 … 16 AWG;
Fine-stranded conductor: 0,08 … 1,5 mm² / 28 … 16 AWG;
Strip length: 8 … 9 mm / 0.31 … 0.35 inch;
Numar total de conexiuni: 2;
Total number of potentials: 1;
Numar nivele: 1;
Wiring type: Side-entry wiring;
Latime: 5 mm / 0.197 inch;
Inaltime de la fata: 17 mm / 0.669 inch;
Adancime: 25 mm / 0.984 inch;
Design: horizontal;
Tip montaj: Snap-in mounting foot;
Marking level: Side marking;
Culoare: green-yellow;
Fire load: 0,032; MJ
Greutate: 1,6; g
Product Group: 9 (Std. Chassis Mt. Blocks);
Tip ambalare: BOX;
Tara de origine: CH;
GTIN: 4044918593656;
Customs tariff number: 85369010000;
Pret: 2,23 LEI (TVA inclus)

Detalii online: https://www.materialeelectrice.ro/2-conductor-terminal-block-without-push-buttons-with-snap-in-mounting-foot-for-plate-thickness-0-6-1-2-mm-fixing-hole-3-5-mm-oe-1-5-mm2-cage-clamp-1-50-mm2-green-yellow-151781