www.MATERIALE ELECTRICE.ro
Consiliere specializata

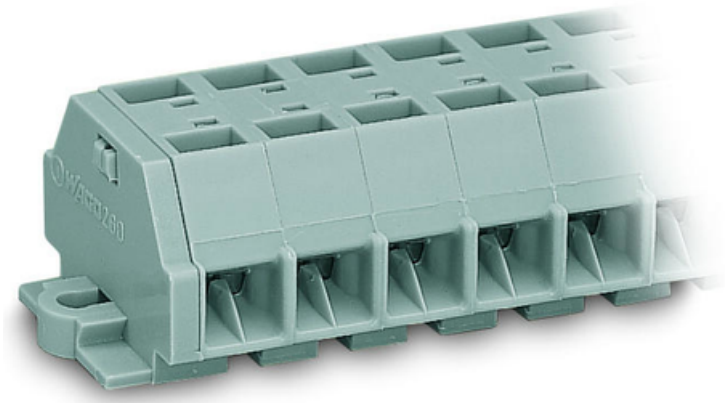

WAGO 4-CONDUCTOR TERMINAL STRIP; 3-POLE; WITHOUT PUSH-BUTTONS; WITH SNAP-IN MOUNTING FEET; FOR PLATE THICKNESS 0.6 - 1.2 MM; FIXING HOLE 3.5 MM Ø; 1.5 MM²; CAGE CLAMP®; 1,50 MM²; GRAY

Tesiune nominala (III/3): 400; V
Tensiune nominala de supratensiune (III/3): 6; kV
Curent nominal: 18; A
Legend (ratings): (III / 3) ? Overvoltage category III / Pollution degree 3;
Tehnologie conexiune: CAGE CLAMP®;
Tip actionare: Operating tool;
Connectable conductor materials: Copper;
Solid conductor: 0.08 … 1.5 mm² / 28 … 16 AWG;
Fine-stranded conductor: 0.08 … 1.5 mm² / 28 … 16 AWG;
Strip length: 8 … 9 mm / 0.31 … 0.35 inch;
Numar poli: 3;
Numar total de conexiuni: 12;
Total number of potentials: 3;
Numar nivele: 1;
Wiring type: Side-entry wiring;
Latime: 28.4 mm / 1.118 inch;
Inaltime de la fata: 17 mm / 0.669 inch;
Adancime: 25 mm / 0.984 inch;
Module Latime: 8 mm / 0.315 inch;
Design: horizontal;
Tip montaj: Snap-in mounting foot;
Marking level: Side marking;
Culoare: gray;
Fire load: 0,152; MJ
Greutate: 8,7; g

Tip ambalare: BOX;
Tara de origine: DE;
GTIN: 4044918604239;
Customs tariff number: 85369010000;
Pret: 10,70 LEI (TVA inclus)

Detalii online: https://www.materialeelectrice.ro/4-conductor-terminal-strip-3-pole-without-push-buttons-with-snap-in-mounting-feet-for-plate-thickness-0-6-1-2-mm-fixing-hole-3-5-mm-oe-1-5-mm2-cage-clamp-1-50-mm2-gray-151472