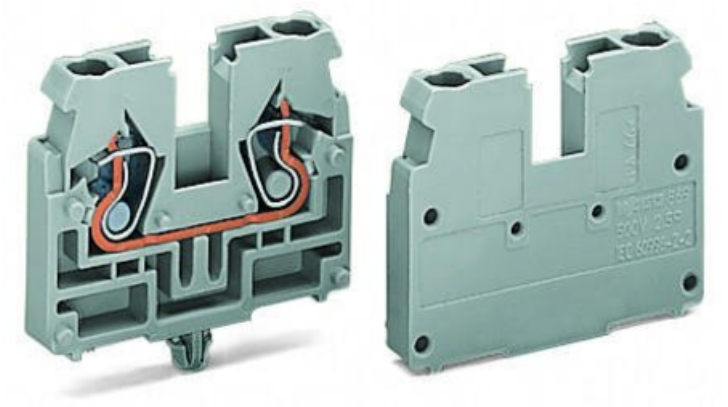

WAGO 2-CONDUCTOR END TERMINAL BLOCK; SUITABLE FOR EX I APPLICATIONS; WITHOUT PUSH-BUTTONS; WITH SNAP-IN MOUNTING FOOT; FOR PLATE THICKNESS 0.6 - 1.2 MM; FIXING HOLE 3.5 MM Ø; 2.5 MM²; CAGE CLAMP®; 2,50 MM²; BLUE

Tesiune nominala (III/3): 500; V
Tensiune nominala de supratensiune (III/3): 6; kV
Curent nominal: 24; A
Legend (ratings): (III / 3) ? Overvoltage category III / Pollution degree 3;
Tehnologie conexiune: CAGE CLAMP®;
Tip actionare: Operating tool;
Connectable conductor materials: Copper;
Solid conductor: 0.08 … 2.5 mm² / 28 … 12 AWG;
Fine-stranded conductor: 0.08 … 4 mm² / 28 … 12 AWG;
Strip length: 6 … 7 mm / 0.24 … 0.28 inch;
Numar total de conexiuni: 2;
Total number of potentials: 1;
Numar nivele: 1;
Wiring type: Front-entry wiring;
Latime: 5 mm / 0.197 inch;
Inaltime de la fata: 27.6 mm / 1.087 inch;
Adancime: 33.4 mm / 1.315 inch;
Design: horizontal;
Tip montaj: Snap-in mounting foot;
Marking level: Side marking;
Culoare: blue;
Fire load: 0,072; MJ
Greutate: 4,1; g
Tip ambalare: BOX;

Tara de origine: DE;
GTIN: 4044918480277;
Customs tariff number: 85369010000;
Pret: 5,56 LEI (TVA inclus)

Detalii online: https://www.materialeelectrice.ro/2-conductor-end-terminal-block-suitable-for-ex-i-applications-without-push-buttons-with-snap-in-mounting-foot-for-plate-thickness-0-6-1-2-mm-fixing-hole-3-5-mm-oe-2-5-mm2-cage-clamp-2-50-mm2-blue-151138