www.MATERIALE ELECTRICE.ro
Consiliere specializata

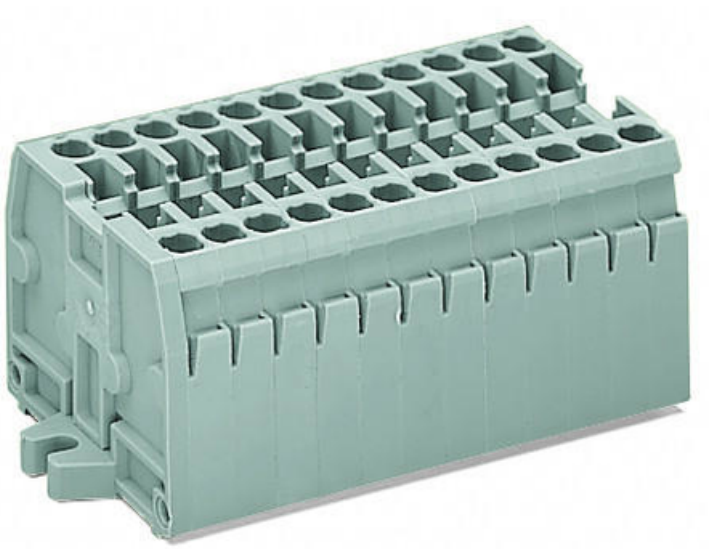

WAGO TERMINAL STRIP; 2-POLE; WITHOUT PUSH-BUTTONS; WITH FIXING FLANGES M3; FOR SCREW OR SIMILAR MOUNTING TYPES; FIXING HOLE 3.2 MM Ø; 2.5 MM²; CAGE CLAMP®; 2,50 MM²; GRAY

Tesiune nominala (III/3): 500; V
Tensiune nominala de supratensiune (III/3): 6; kV
Curent nominal: 24; A
Legend (ratings): (III / 3) ? Overvoltage category III / Pollution degree 3;
Tehnologie conexiune: CAGE CLAMP®;
Tip actionare: Operating tool;
Connectable conductor materials: Copper;
Solid conductor: 0,08 … 2,5 mm² / 28 … 12 AWG;
Fine-stranded conductor: 0,08 … 4 mm² / 28 … 12 AWG;
Strip length: 6 … 7 mm / 0.24 … 0.28 inch;
Numar poli: 2;
Numar total de conexiuni: 4;
Total number of potentials: 2;
Numar nivele: 1;
Wiring type: Front-entry wiring;
Latime: 24,5 mm / 0.965 inch;
Inaltime de la fata: 27,6 mm / 1.087 inch;
Adancime: 33,4 mm / 1.315 inch;
Module Latime: 5 mm / 0.197 inch;
Design: horizontal type;
Tip montaj: Mounting flange;
Marking level: Side marking;
Culoare: gray;
Fire load: 0,198; MJ
Greutate: 10; g

Tip ambalare: BOX;
Tara de origine: DE;
GTIN: 4044918480550;
Customs tariff number: 85369010000;
Pret: 13,79 LEI (TVA inclus)

Detalii online: https://www.materialeelectrice.ro/terminal-strip-2-pole-without-push-buttons-with-fixing-flanges-m3-for-screw-or-similar-mounting-types-fixing-hole-3-2-mm-oe-2-5-mm2-cage-clamp-2-50-mm2-gray-151080