www.MATERIALE ELECTRICE.ro
Consiliere specializata

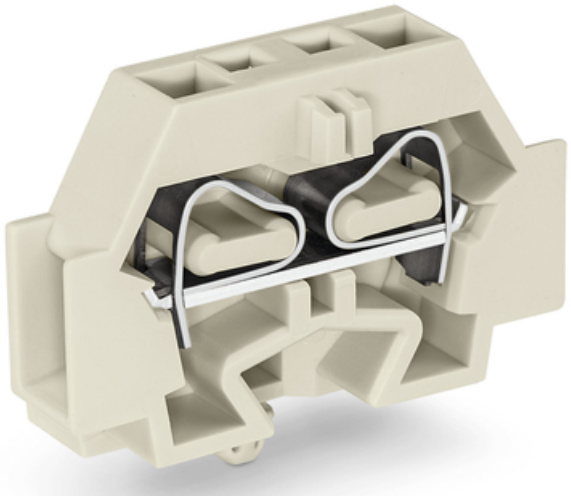

WAGO 2-CONDUCTOR TERMINAL BLOCK; SUITABLE FOR EX E II APPLICATIONS; WITHOUT PUSH-BUTTONS; WITH SNAP-IN MOUNTING FOOT; FOR PLATE THICKNESS 0.6 - 1.2 MM; FIXING HOLE 3.5 MM Ø; 4 MM²; CAGE CLAMP®; 4,00 MM²; LIGHT GRAY

Tensiune nominala EN (Ex e II): 550; V
Curent nominal (Ex e II): 23; A
Tehnologie conexiune: CAGE CLAMP®;
Tip actionare: Operating tool;
Connectable conductor materials: Copper;
Solid conductor: 0,5 … 4 mm² / 20 … 12 AWG;
Fine-stranded conductor: 0,5 … 4 mm² / 20 … 12 AWG;
Strip length: 9 … 10 mm / 0.35 … 0.39 inch;
Numar total de conexiuni: 2;
Total number of potentials: 1;
Numar nivele: 1;
Wiring type: Side-entry wiring;
Latime: 7 mm / 0.276 inch;
Inaltime de la fata: 23 mm / 0.906 inch;
Adancime: 33,5 mm / 1.319 inch;
Design: horizontal type;
Tip montaj: Snap-in mounting foot;
Marking level: Side marking;
Culoare: light gray;
Fire load: 0,079; MJ
Greutate: 4,2; g
Product Group: 9 (Std. Chassis Mt. Blocks);
Tip ambalare: BOX;
Tara de origine: CH;

GTIN: 4044918640060;
Customs tariff number: 85369010000;
Pret: 3,77 LEI (TVA inclus)

Detalii online: https://www.materialeelectrice.ro/2-conductor-terminal-block-suitable-for-ex-e-ii-applications-without-push-buttons-with-snap-in-mounting-foot-for-plate-thickness-0-6-1-2-mm-fixing-hole-3-5-mm-oe-4-mm2-cage-clamp-4-00-mm2-light-gray-151069