www.MATERIALE ELECTRICE.ro
Consiliere specializata

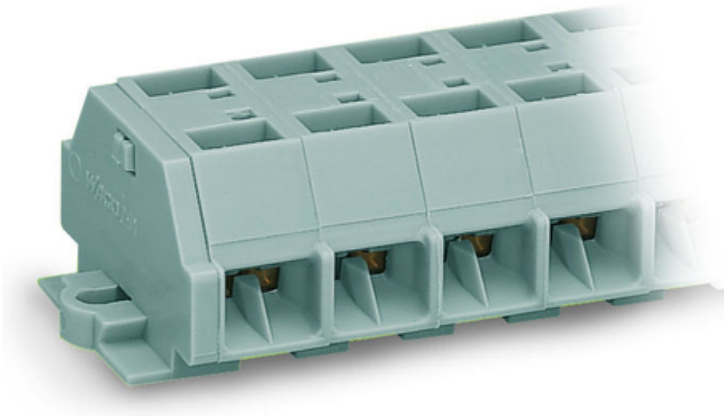

WAGO 4-CONDUCTOR TERMINAL STRIP; 8-POLE; WITHOUT PUSH-BUTTONS; WITH SNAP-IN MOUNTING FEET; FOR PLATE THICKNESS 0.6 - 1.2 MM; FIXING HOLE 3.5 MM Ø; 2.5 MM²; CAGE CLAMP®; 2,50 MM²; GRAY

Tesiune nominala (III/3): 500; V
Tensiune nominala de supratensiune (III/3): 6; kV
Curent nominal: 24; A
Legend (ratings): (III / 3) ? Overvoltage category III / Pollution degree 3;
Tehnologie conexiune: CAGE CLAMP®;
Tip actionare: Operating tool;
Connectable conductor materials: Copper;
Solid conductor: 0.08 … 2.5 mm² / 28 … 14 AWG;
Fine-stranded conductor: 0.08 … 2.5 mm² / 28 … 14 AWG;
Strip length: 8 … 9 mm / 0.31 … 0.35 inch;
Numar poli: 8;
Numar total de conexiuni: 32;
Total number of potentials: 8;
Numar nivele: 1;
Wiring type: Side-entry wiring;
Latime: 84.4 mm / 3.323 inch;
Inaltime de la fata: 18 mm / 0.709 inch;
Adancime: 28 mm / 1.102 inch;
Module Latime: 10 mm / 0.394 inch;
Design: horizontal;
Tip montaj: Snap-in mounting foot;
Marking level: Side marking;
Culoare: gray;
Fire load: 0,494; MJ
Greutate: 32,2; g

Tip ambalare: BOX;
Tara de origine: DE;
GTIN: 4044918628099;
Customs tariff number: 85369010000;
Pret: 35,00 LEI (TVA inclus)

Detalii online: https://www.materialeelectrice.ro/4-conductor-terminal-strip-8-pole-without-push-buttons-with-snap-in-mounting-feet-for-plate-thickness-0-6-1-2-mm-fixing-hole-3-5-mm-oe-2-5-mm2-cage-clamp-2-50-mm2-gray-151066