www.MATERIALE ELECTRICE.ro
Consiliere specializata

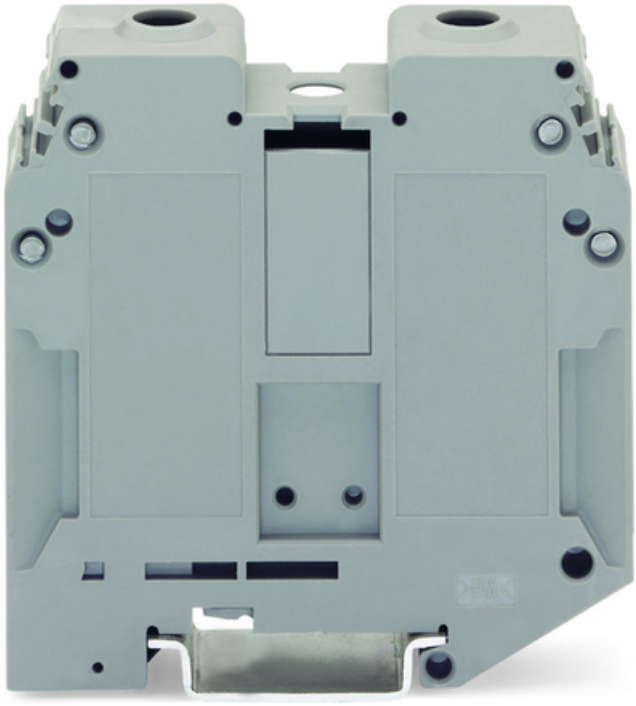

WAGO SCREW-TYPE THROUGH TERMINAL BLOCK; 70 MM²; FOR DIN-RAIL 35 X 15 AND 35 X 7.5; 70,00 MM²; BLUE

Tesiune nominala (III/3): 1000; V
Tensiune nominala de supratensiune (III/3): 8; kV
Curent nominal: 192; A
Legend (ratings): (III / 3) ? Overvoltage category III / Pollution degree 3;
Tehnologie conexiune: Screw-clamp connection/Studs;
Tip actionare: Operating tool;
Connectable conductor materials: Copper;
Solid conductor: 16 … 70 mm² / 6 … 2/0 AWG;
Strip length: 25 … 27 mm / 0.98 … 1.06 inch;
Numar total de conexiuni: 2;
Total number of potentials: 1;
Numar nivele: 1;
Wiring type: Side-entry wiring;
Latime: 22 mm / 0.866 inch;
Inaltime from upper-edge of DIN-rail: 67.5 mm / 2.657 inch;
Adancime: 74 mm / 2.913 inch;
Design: horizontal;
Tip montaj: DIN-35 rail;
Marking level: Side marking;
Culoare: blue;
Greutate: 160,9; g
Product Group: 1 (Rail Mounted Terminal Blocks);
Tip ambalare: BOX;
Tara de origine: FR;
GTIN: 4017332280426;
Customs tariff number: 85369010000;

Pret: 117,61 LEI (TVA inclus)

Detalii online: https://www.materialeelectrice.ro/screw-type-through-terminal-block-70-mm2-for-din-rail-35-x-15-and-35-x-7-5-70-00-mm2-blue-150768