www.MATERIALE ELECTRICE.ro
Consiliere specializata

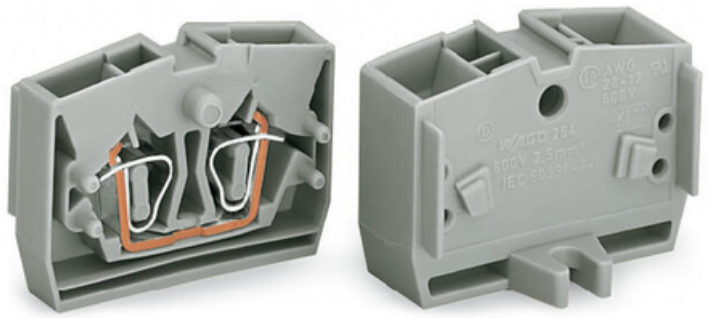

WAGO 2-CONDUCTOR TERMINAL BLOCK; WITHOUT PUSH-BUTTONS; WITH SNAP-IN MOUNTING FOOT; FOR PLATE THICKNESS 0.6 - 1.2 MM; FIXING HOLE 3.5 MM Ø; 2.5 MM²; CAGE CLAMP®; 2,50 MM²; ORANGE

Tesiune nominala (III/3): 800; V
Tensiune nominala de supratensiune (III/3): 8; kV
Curent nominal: 24; A
Legend (ratings): (III / 3) ? Overvoltage category III / Pollution degree 3;
Tehnologie conexiune: CAGE CLAMP®;
Tip actionare: Operating tool;
Connectable conductor materials: Copper;
Solid conductor: 0.08 … 2.5 mm² / 28 … 12 AWG;
Fine-stranded conductor: 0.08 … 2.5 mm² / 28 … 12 AWG;
Strip length: 8 … 9 mm / 0.31 … 0.35 inch;
Numar total de conexiuni: 2;
Total number of potentials: 1;
Numar nivele: 1;
Wiring type: Front-entry wiring;
Note (conductor cross-section): 12 AWG: THHN, THWN;
Latime: 6 mm / 0.236 inch;
Inaltime de la fata: 22.1 mm / 0.87 inch;
Adancime: 32 mm / 1.26 inch;
Design: horizontal;
Tip montaj: Snap-in mounting foot;
Marking level: Center marking;
Culoare: orange;
Fire load: 0,076; MJ
Greutate: 3,9; g
Product Group: 9 (Std. Chassis Mt. Blocks);

Tip ambalare: BOX;
Tara de origine: CH;
GTIN: 4044918415231;
Customs tariff number: 85369010000;
Pret: 4,45 LEI (TVA inclus)

Detalii online: https://www.materialeelectrice.ro/2-conductor-terminal-block-without-push-buttons-with-snap-in-mounting-foot-for-plate-thickness-0-6-1-2-mm-fixing-hole-3-5-mm-oe-2-5-mm2-cage-clamp-2-50-mm2-orange-150586