Image not found or type

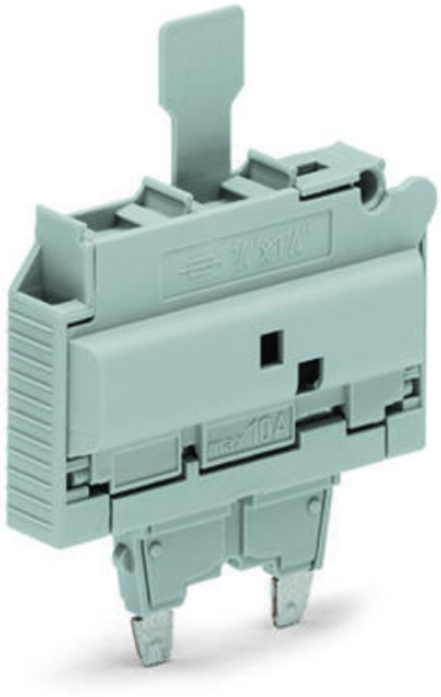

WAGO FUSE PLUG; WITH PULL-TAB; FOR GLASS CARTRIDGE FUSE ¼" X 1¼"; WITH INDICATOR LAMP; 230 V; 10.4 MM WIDE; GRAY

Tesiune nominala (III/3): 800; V
Curent nominal: 10; A
Operation status indicator: 230 V;
Tensiune nominala UL (Use Group B): 230; V
Curent nominal UL (Use Group B): 15; A
Tensiune nominala UL (Use Group C): 230; V
Curent nominal UL (Use Group C): 15; A
Certificari: UL 1059;
Tensiune nominala CSA (Use Group B): 600; V
Curent nominal CSA (Use Group B): 15; A
Tensiune nominala CSA (Use Group C): 600; V
Curent nominal CSA (Use Group C): 15; A
Latime: 10,4 mm / 0.409 inch;
Marking level: Center marking;
Culoare: gray;
Greutate: 6,6; g
Product Group: 22 (TOPJOB S);
Tip ambalare: BOX;
Tara de origine: DE;
GTIN: 4045454821135;
Customs tariff number: 85366990990;
Pret: 56,55 LEI (TVA inclus)

Detalii online: https://www.materialeelectrice.ro/fuse-plug-with-pull-tab-for-glass-cartridge-fuse-x-1-with-indicator-lamp-230-v-10-4-mm-wide-gray-150260