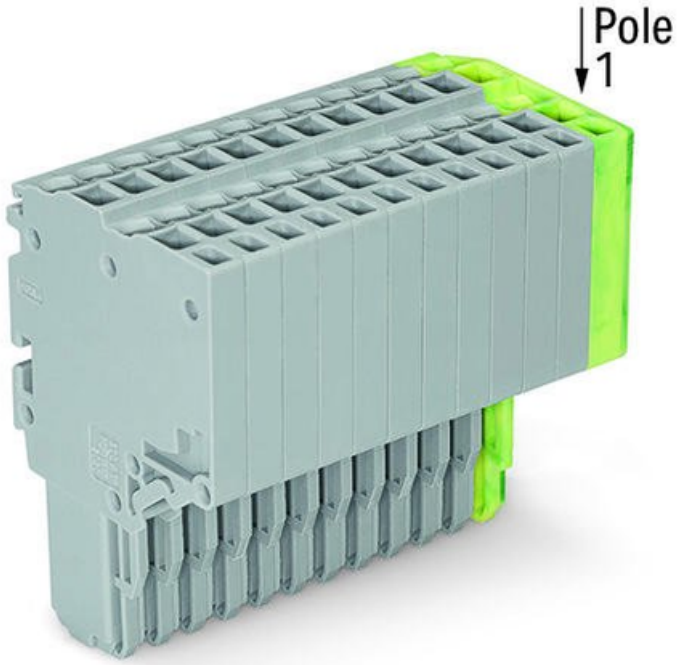

WAGO 2-CONDUCTOR FEMALE CONNECTOR; 1.5 MM²; 14-POLE; 1,50 MM²; GRAY, GREEN-YELLOW

Ratings per: IEC/EN 61984;
Tesiune nominala (III/3): 500; V
Tensiune nominala de supratensiune (III/3): 6; kV
Curent nominal: 13,5; A
Legend (ratings): (III / 3) ? Overvoltage category III / Pollution degree 3;
Tensiune nominala UL (Use Group B): 300; V
Curent nominal UL (Use Group B): 15; A
Tensiune nominala UL (Use Group C): 300; V
Curent nominal UL (Use Group C): 15; A
Tensiune nominala UL (Use Group D): 300; V
Curent nominal UL (Use Group D): 15; A
Certificari: UL 1059;
Tehnologie conexiune: Push-in CAGE CLAMP®;
Tip actionare: Open Tool Slot; Push-in;
Connectable conductor materials: Copper;
Nominal cross-section: 1 mm²;
Solid conductor: 0.14 … 1.5 mm² / 24 … 16 AWG;
Solid conductor; push-in termination: 0.5 … 1.5 mm² / 20 … 16 AWG;
Fine-stranded conductor: 0.14 … 1.5 mm² / 24 … 16 AWG;
Fine-stranded conductor; with insulated ferrule: 0.5 … 0.75 mm² / 20 … 18 AWG;
Fine-stranded conductor; with ferrule; push-in termination: 0.5 … 0.75 mm² / 20 … 18 AWG;
Strip length: 9 … 11 mm / 0.35 … 0.43 inch;
Numar poli: 14;
Numar total de conexiuni: 28;
Total number of potentials: 14;
Wiring type: Front-entry wiring;

Note (conductor cross-section): Depending on the conductor characteristic, a conductor with a smaller cross section can also be inserted via push-in termination.;
Latime: 49.7 mm / 1.957 inch;
Inaltime: 40.5 mm / 1.594 inch;
Adancime: 25 mm / 0.984 inch;
Module Latime: 3.5 mm / 0.138 inch;
Marking level: Side marking;
Tip contact (pluggable connector): Conector mama/priza;
Connector (connection type): for conductors;
Culoare: gray, green-yellow;
Material izolator: Polyamide 66 (PA 66);
Fire load: 0,632; MJ
Greutate: 38,1; g
Product Group: 18 (X-COM-System);
Tip ambalare: BOX;
Tara de origine: DE;
GTIN: 4050821221906;
Customs tariff number: 85366990990;
Pret: 122,87 LEI (TVA inclus)

Detalii online: https://www.materialeelectrice.ro/2-conductor-female-connector-1-5-mm2-14-pole-1-50-mm2-gray-green-yellow-150154