www.MATERIALE ELECTRICE.ro
Consiliere specializata

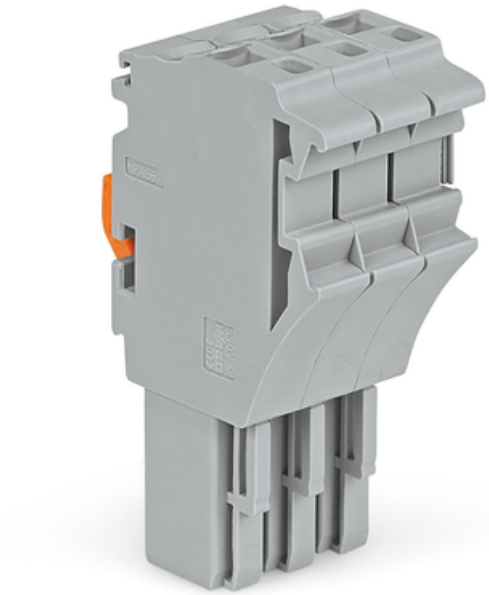

WAGO 1-CONDUCTOR FEMALE PLUG; 2.5 MM²; 3-POLE; 2,50 MM²; GRAY

Ratings per: IEC/EN 61984;
Tesiune nominala (III/3): 690; V
Tensiune nominala de supratensiune (III/3): 6; kV
Curent nominal: 20; A
Curent nominal 2: 32; A
Tensiune nominala EN (Ex e II): 630; V
Tehnologie conexiune: Push-in CAGE CLAMP®;
Tip actionare: Open Tool Slot; Push-in;
Connectable conductor materials: Copper;
Nominal cross-section: 2.5 mm²;
Solid conductor: 0.25 … 4 mm² / 22 … 12 AWG;
Solid conductor; push-in termination: 0.75 … 4 mm² / 18 … 12 AWG;
Fine-stranded conductor: 0.25 … 4 mm² / 22 … 12 AWG;
Fine-stranded conductor; with insulated ferrule: 1 … 2.5 mm² / 18 … 12 AWG;
Fine-stranded conductor; with ferrule; push-in termination: 1 … 2.5 mm² / 18 … 12 AWG;
Strip length: 10 … 12 mm / 0.39 … 0.47 inch;
Numar poli: 3;
Numar total de conexiuni: 3;
Total number of potentials: 3;
Wiring type: Front-entry wiring;
Note (conductor cross-section): Depending on the conductor characteristic, a conductor with a smaller cross section can also be inserted via push-in termination.;
Latime: 15.6 mm / 0.614 inch;
Inaltime: 40.5 mm / 1.594 inch;
Adancime: 22.4 mm / 0.882 inch;
Module Latime: 5.2 mm / 0.205 inch;
Marking level: Side marking;

Tip contact (pluggable connector): Conector mama/priza;
Connector (connection type): for conductors;
Culoare: gray;
Material izolator: Polyamide 66 (PA 66);
Greutate: 10,2; g
Tip ambalare: BOX;
Tara de origine: DE;
GTIN: 4055143486453;
Customs tariff number: 85366990990;
Pret: 30,42 LEI (TVA inclus)

Detalii online: https://www.materialeelectrice.ro/1-conductor-female-plug-2-5-mm2-3-pole-2-50-mm2-gray-150131