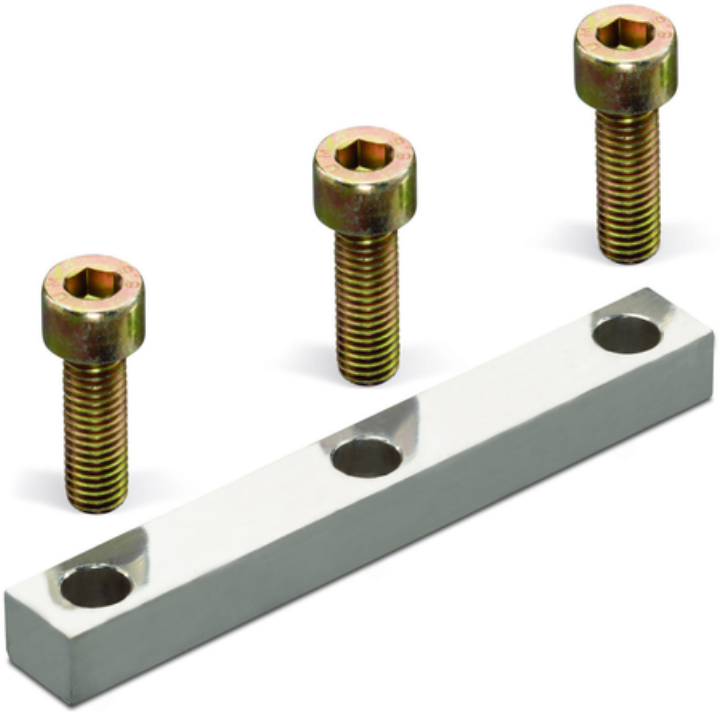

WAGO JUMPER BAR WITH SCREWS; 3-WAY; FOR HIGH-CURRENT TERMINAL BLOCKS WITH 2 STUD BOLTS M10

Greutate: 146,9; g
Product Group: 1 (Rail Mounted Terminal Blocks);
Tip ambalare: BOX;
Tara de origine: FR;
GTIN: 4017332742931;
Customs tariff number: 85366990990;
Pret: 78,34 LEI (TVA inclus)

Detalii online: https://www.materialeelectrice.ro/jumper-bar-with-screws-3-way-for-high-current-terminal-blocks-with-2-stud-bolts-m10-148106