www.MATERIALE ELECTRICE.ro
Consiliere specializata

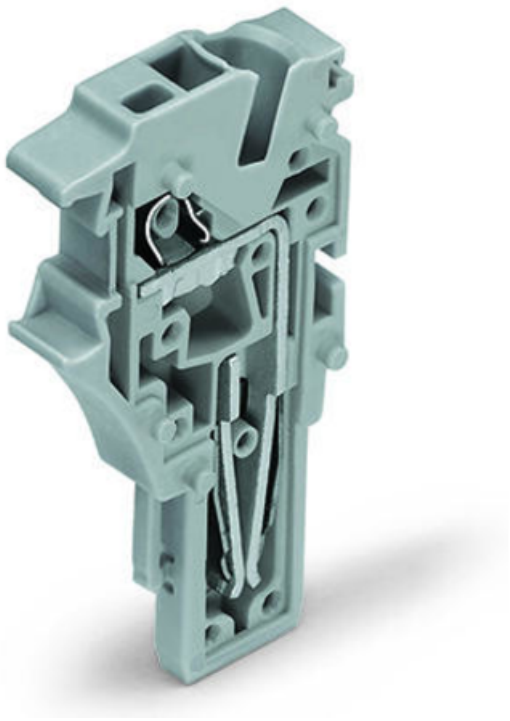

WAGO END MODULE FOR 1-CONDUCTOR FEMALE CONNECTOR; 2.5 MM²; 1-POLE; 2,50 MM²; ORANGE

Ratings per: IEC/EN 61984;
Tesiune nominala (III/3): 690; V
Tensiune nominala de supratensiune (III/3): 6; kV
Curent nominal: 24; A
Curent nominal 2: 32; A
Legend (ratings): (III / 3) ? Overvoltage category III / Pollution degree 3;
Tehnologie conexiune: Push-in CAGE CLAMP®;
Tip actionare: Open Tool Slot; Push-in;
Connectable conductor materials: Copper;
Nominal cross-section: 2,5 mm²;
Solid conductor: 0,25 … 4 mm² / 22 … 12 AWG;
Solid conductor; push-in termination: 0,75 … 4 mm² / 18 … 12 AWG;
Fine-stranded conductor: 0,25 … 4 mm² / 22 … 12 AWG;
Fine-stranded conductor; with insulated ferrule: 1 … 2,5 mm² / 18 … 12 AWG;
Fine-stranded conductor; with ferrule; push-in termination: 1 … 2,5 mm² / 18 … 12 AWG;
Strip length: 10 … 12 mm / 0.39 … 0.47 inch;
Numar poli: 1;
Numar total de conexiuni: 1;
Total number of potentials: 1;
Wiring type: Front-entry wiring;
Note (conductor cross-section): Depending on the conductor characteristic, a conductor with a smaller cross-section can also be inserted via push-in termination.;
Latime: 5,2 mm / 0.205 inch;
Inaltime: 40,5 mm / 1.594 inch;
Adancime: 22,4 mm / 0.882 inch;
Marking level: Side marking;

Tip contact (pluggable connector): Conector mama/priza;
Connector (connection type): for conductor;
Culoare: orange;
Material izolator: Polyamide 66 (PA 66);
Fire load: 0,053; MJ
Greutate: 3,2; g
Product Group: 18 (X-COM-System);
Tip ambalare: BOX;
Tara de origine: CN;
GTIN: 4050821243410;
Customs tariff number: 85366990990;
Pret: 4,82 LEI (TVA inclus)

Detalii online: https://www.materialeelectrice.ro/end-module-for-1-conductor-female-connector-2-5-mm2-1-pole-2-50-mm2-orange-146998