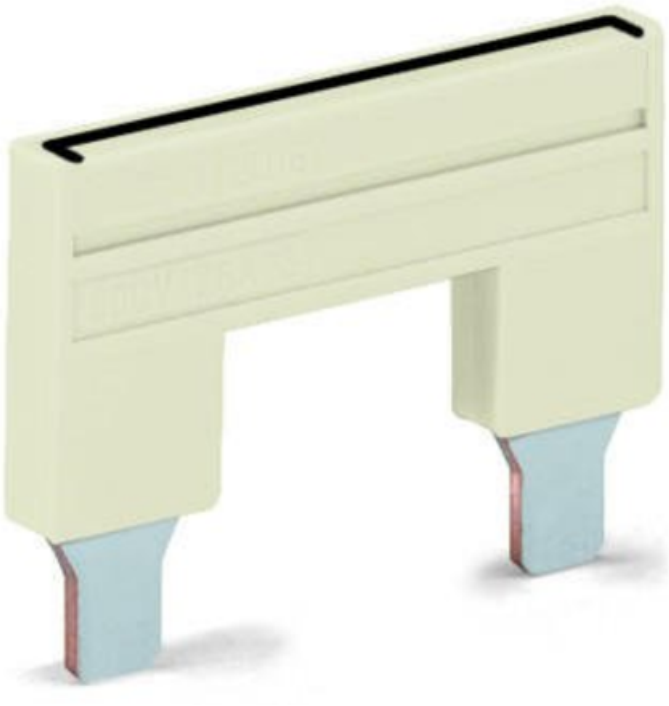

WAGO PUSH-IN TYPE JUMPER BAR; INSULATED; FROM 1 TO 4; NOMINAL CURRENT 57 A; LIGHT GRAY

Tesiune nominala (III/3): 800; V
Curent nominal: 57; A
Curent nominal (Ex e II): 50; A
Latime: 37,6 mm / 1.48 inch;
Inaltime: 23 mm / 0.906 inch;
Adancime: 4,1 mm / 0.161 inch;
Culoare: light gray;
Fire load: 0,029; MJ
Greutate: 6,2; g
Product Group: 22 (TOPJOB S);
Tip ambalare: bag;
Tara de origine: DE;
GTIN: 4044918578691;
Customs tariff number: 85366990990;
Pret: 15,27 LEI (TVA inclus)

Detalii online: https://www.materialeelectrice.ro/push-in-type-jumper-bar-insulated-from-1-to-4-nominal-current-57-a-light-gray-146902