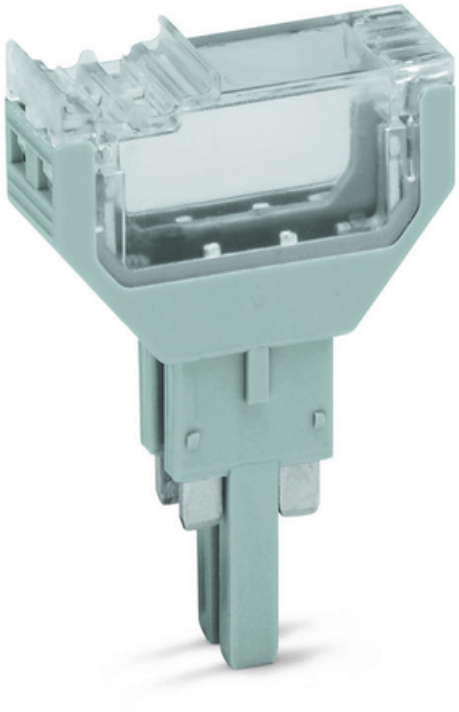

WAGO EMPTY COMPONENT PLUG HOUSING; 10.4 MM WIDE; 4-POLE; TYPE 3; GRAY

Latime: 10,4 mm / 0.409 inch;
Marking level: Center marking;
Culoare: gray;
Fire load: 0,09; MJ
Greutate: 5,3; g
Product Group: 22 (TOPJOB S);
Tip ambalare: BOX;
Tara de origine: DE;
GTIN: 4045454857783;
Customs tariff number: 85472000900;
Pret: 14,84 LEI (TVA inclus)

Detalii online: https://www.materialeelectrice.ro/empty-component-plug-housing-10-4-mm-wide-4-pole-type-3-gray-146849