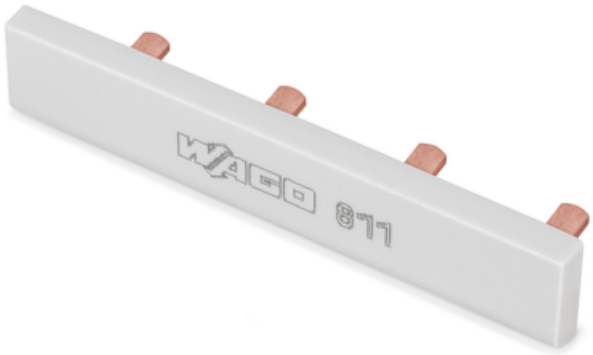

WAGO PUSH-IN TYPE JUMPER BAR; INSULATED; 4-WAY; NOMINAL CURRENT 63 A; LIGHT GRAY

Tesiune nominala (III/3): 1000; V
Curent nominal: 63; A
Culoare: light gray;
Greutate: 20; g
Tip ambalare: BOX;
Tara de origine: DE;
GTIN: 4050821838562;
Customs tariff number: 85366990990;
Pret: 26,03 LEI (TVA inclus)

Detalii online: https://www.materialeelectrice.ro/push-in-type-jumper-bar-insulated-4-way-nominal-current-63-a-light-gray-146629