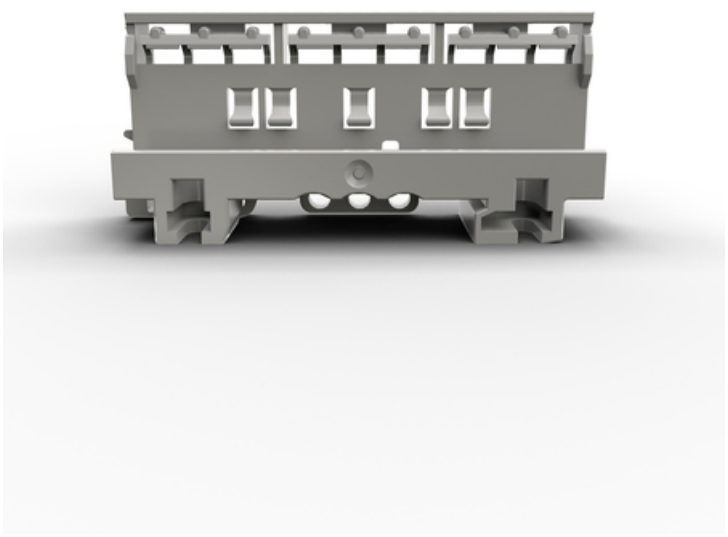

WAGO MOUNTING CARRIER; FOR EX APPLICATIONS; 221 SERIES - 6 MM²; FOR DIN-35 RAIL MOUNTING/SCREW MOUNTING; LIGHT GRAY

Latime: 19,3 mm / 0.76 inch;
Inaltime from upper-edge of DIN-rail: 28,3 mm / 1.114 inch;
Adancime: 80,8 mm / 3.181 inch;
Culoare: light gray;
Material izolator: Polyamide 66 (PA 66);
Flammability class per UL94: V0;
Fire load: 0,357; MJ
Greutate: 11,9; g
Tip ambalare: BOX;
Tara de origine: CN;
GTIN: 4055143852135;
Customs tariff number: 39269097900;
Pret: 6,73 LEI (TVA inclus)

Detalii online: https://www.materialeelectrice.ro/mounting-carrier-for-ex-applications-221-series-6-mm2-for-din-35-rail-mounting-screw-mounting-light-gray-146605