www.MATERIALE ELECTRICE.ro
Consiliere specializata

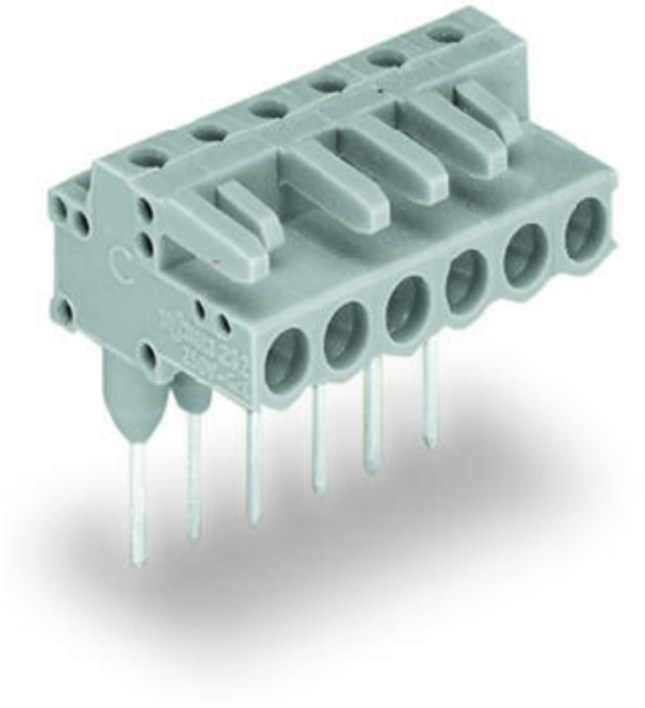

WAGO FEMALE CONNECTOR FOR RAIL-MOUNT TERMINAL BLOCKS; 0.6 X 1 MM PINS; ANGLED; PIN SPACING 5 MM; 4-POLE; GRAY

Ratings per: IEC/EN 60664-1;
Tesiune nominala (III/3): 320; V
Tensiune nominala de supratensiune (III/3): 4; kV
Tensiune nominala (III/2): 320; V
Tensiune nominala de supratensiune (III/2): 4; kV
Tesiune nominala (II/2): 630; V
Tensiune nominala de supratensiune (II/2): 4; kV
Curent nominal: 12; A
Legend (ratings): (III / 2) ? Overvoltage category III / Pollution degree 2;
Tensiune nominala UL (Use Group B): 300; V
Curent nominal UL (Use Group B): 15; A
Tensiune nominala UL (Use Group D): 300; V
Curent nominal UL (Use Group D): 10; A
Certificari: UL 1059;
Tensiune nominala UL 1977: 600; V
Curent nominal UL 1977: 15; A
Tensiune nominala CSA (Use Group B): 300; V
Curent nominal CSA (Use Group B): 15; A
Tensiune nominala CSA (Use Group D): 300; V
Curent nominal CSA (Use Group D): 10; A
Numar poli: 4;
Total number of potentials: 4;
Numar tipuri de conexiuni: 1;
Numar nivele: 1;
Distanta intre pini: 5 mm / 0.197 inch;
Latime: 21,5 mm / 0.846 inch;

Inaltime: 26,1 mm / 1.028 inch;
Inaltime de la fata: 11,6 mm / 0.457 inch;
Adancime: 18,25 mm / 0.719 inch;
Tip contact (pluggable connector): Conector mama/priza;
Connector (connection type): for front-entry rail-mount terminal block;
Mismating protection: No;
Mating direction to the rail-mount terminal block: 0; °
Culoare: gray;
Material group: I;
Material izolator: Polyamide 66 (PA 66);
Flammability class per UL94: V0;
Contact material: Copper alloy;
Contact plating: tin-plated;
Fire load: 0,077; MJ
Greutate: 4,3; g
Temperatura lucru: -60 … +85 °C;
Product Group: 3 (Multi Conn. System);
Tip ambalare: BOX;
Tara de origine: DE;
GTIN: 4044918569972;
Customs tariff number: 85366990990;
Pret: 17,67 LEI (TVA inclus)

Detalii online: https://www.materialeelectrice.ro/female-connector-for-rail-mount-terminal-blocks-0-6-x-1-mm-pins-angled-pin-spacing-5-mm-4-pole-gray-146581