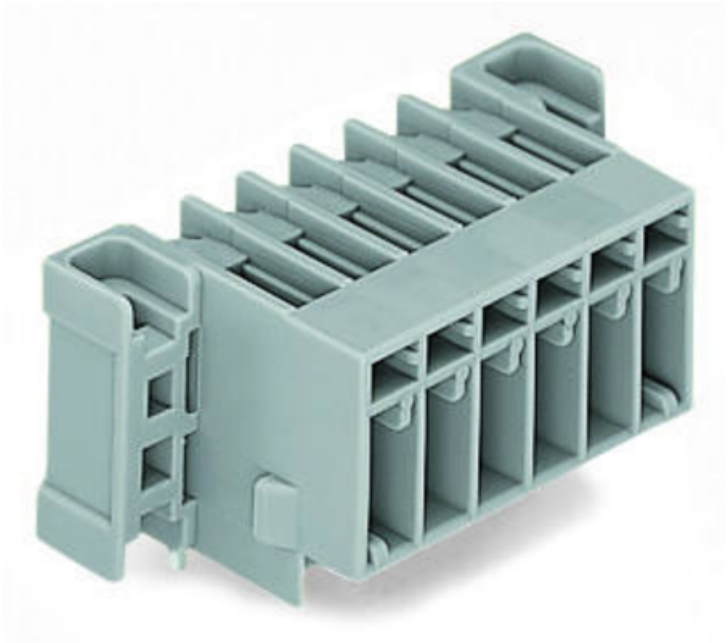

WAGO THT MALE HEADER; 1.0 X 1.0 MM SOLDER PIN; ANGLED; CLAMPING COLLAR; PIN SPACING 5 MM; 2-POLE; GRAY

Tesiune nominala (III/3): 250; V
Tensiune nominala de supratensiune (III/3): 4; kV
Tensiune nominala (III/2): 500; V
Tensiune nominala de supratensiune (III/2): 4; kV
Curent nominal: 32; A
Legend (ratings): (III / 3) ? Overvoltage category III / Pollution degree 3;
Numar poli: 2;
Total number of potentials: 2;
Numar nivele: 1;
Distanta intre pini: 5 mm / 0.197 inch;
Latime: 24,7 mm / 0.972 inch;
Inaltime de la fata: 18,3 mm / 0.72 inch;
Adancime: 22,2 mm / 0.874 inch;
Tip montaj: Mounting flange;
Tip contact (pluggable connector): Conector tata/fisa;
Connector (connection type): for PCB;
Mismating protection: No;
Mating direction to the PCB: 0; °
PCB contact: THT;
Culoare: gray;
Material izolator: Polyamide 66 (PA 66);
Fire load: 0,085; MJ
Greutate: 3,6; g
Product Group: 18 (X-COM-System);
Tip ambalare: BOX;
Tara de origine: PL;

GTIN: 4044918396516;
Customs tariff number: 85366990990;
Pret: 4,33 LEI (TVA inclus)

Detalii online: https://www.materialeelectrice.ro/tht-male-header-1-0-x-1-0-mm-solder-pin-angled-clamping-collar-pin-spacing-5-mm-2-pole-gray-146503