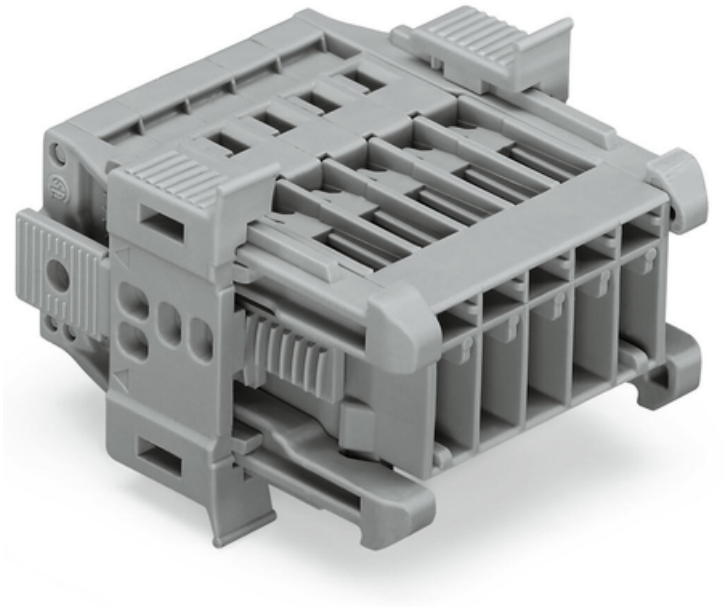

WAGO 1-CONDUCTOR MALE CONNECTOR; SNAP-IN FLANGE; 4 MM²; PIN SPACING 5 MM; 10-POLE; 4,00 MM²; GRAY

Tesiune nominala (III/3): 500; V
Tensiune nominala de supratensiune (III/3): 6; kV
Curent nominal: 32; A
Legend (ratings): (III / 3) ? Overvoltage category III / Pollution degree 3;
Tehnologie conexiune: CAGE CLAMP®;
Tip actionare: Operating tool;
Connectable conductor materials: Copper;
Nominal cross-section: 4 mm²;
Solid conductor: 0.08 … 4 mm² / 28 … 12 AWG;
Fine-stranded conductor: 0.08 … 4 mm² / 28 … 12 AWG;
Strip length: 8 … 9 mm / 0.31 … 0.35 inch;
Numar poli: 10;
Numar total de conexiuni: 10;
Total number of potentials: 10;
Wiring type: Side-entry wiring;
Distanta intre pini: 5 mm / 0.197 inch;
Latime: 64.3 mm / 2.531 inch;
Inaltime: 30 mm / 1.181 inch;
Adancime: 41.7 mm / 1.642 inch;
Tip montaj: Snap-in;
Tip contact (pluggable connector): Conector tata/fisa;
Connector (connection type): for conductors;
Culoare: gray;
Material izolator: Polyamide 66 (PA 66);
Fire load: 0,723; MJ
Greutate: 34,1; g

Product Group: 18 (X-COM-System);
Tip ambalare: BOX;
Tara de origine: PL;
GTIN: 4045454917074;
Customs tariff number: 85366990990;
Pret: 45,27 LEI (TVA inclus)

Detalii online: https://www.materialeelectrice.ro/1-conductor-male-connector-snap-in-flange-4-mm2-pin-spacing-5-mm-10-pole-4-00-mm2-gray-146436