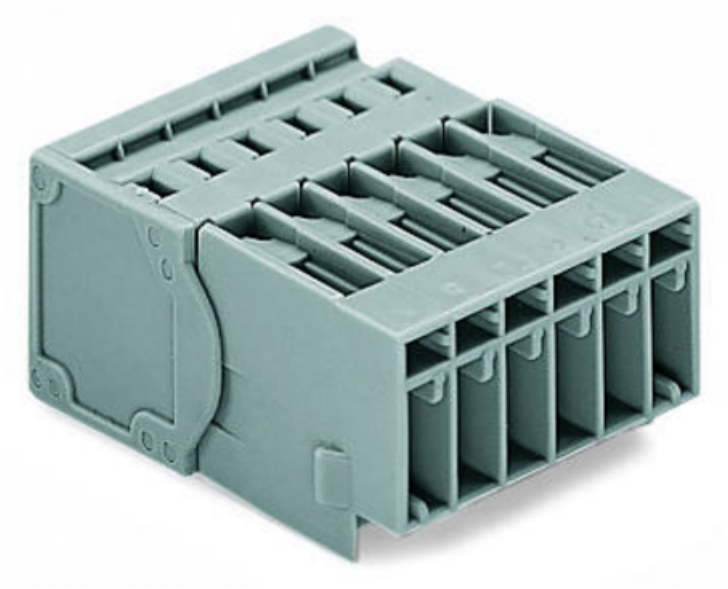

WAGO 1-CONDUCTOR MALE CONNECTOR; 4 MM²; PIN SPACING 5 MM; 15-POLE; 4,00 MM²; GRAY

Tesiune nominala (III/3): 500; V
Tensiune nominala de supratensiune (III/3): 6; kV
Curent nominal: 32; A
Legend (ratings): (III / 3) ? Overvoltage category III / Pollution degree 3;
Tehnologie conexiune: CAGE CLAMP®;
Tip actionare: Operating tool;
Connectable conductor materials: Copper;
Nominal cross-section: 4 mm²;
Solid conductor: 0.08 … 4 mm² / 28 … 12 AWG;
Fine-stranded conductor: 0.08 … 4 mm² / 28 … 12 AWG;
Strip length: 8 … 9 mm / 0.31 … 0.35 inch;
Numar poli: 15;
Numar total de conexiuni: 15;
Total number of potentials: 15;
Wiring type: Front-entry wiring;
Distanta intre pini: 5 mm / 0.197 inch;
Latime: 78.6 mm / 3.094 inch;
Inaltime: 18.3 mm / 0.72 inch;
Adancime: 40.2 mm / 1.583 inch;
Tip contact (pluggable connector): Conector tata/fisa;
Connector (connection type): for conductors;
Culoare: gray;
Material izolator: Polyamide 66 (PA 66);
Fire load: 0,852; MJ
Greutate: 42,7; g
Product Group: 18 (X-COM-System);

Tip ambalare: BOX;
Tara de origine: PL;
GTIN: 4044918521888;
Customs tariff number: 85366990990;
Pret: 57,20 LEI (TVA inclus)

Detalii online: https://www.materialeelectrice.ro/1-conductor-male-connector-4-mm2-pin-spacing-5-mm-15-pole-4-00-mm2-gray-146334