www.MATERIALE ELECTRICE.ro
Consiliere specializata

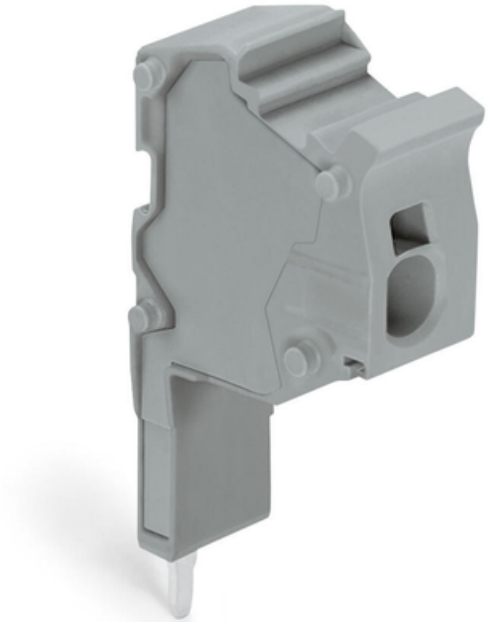

WAGO MODULAR TOPJOB®S CONNECTOR; MODULAR; FOR JUMPER CONTACT SLOT; 1-POLE; 16,00 MM²; GRAY

Tesiune nominala (III/3): 500; V
Tensiune nominala de supratensiune (III/3): 6; kV
Curent nominal: 32; A
Legend (ratings): (III / 3) ? Overvoltage category III / Pollution degree 3;
Tehnologie conexiune: Push-in CAGE CLAMP®;
Tip actionare: Open Tool Slot;
Connectable conductor materials: Copper;
Nominal cross-section: 4 mm²;
Solid conductor: 0,5 … 6 mm² / 20 … 10 AWG;
Solid conductor; push-in termination: 6 mm² / 14 AWG;
Fine-stranded conductor: 0,5 … 6 mm² / 20 … 10 AWG;
Fine-stranded conductor; with ferrule; push-in termination: 6 mm² / 18 AWG;
Strip length: 11 … 13 mm / 0.43 … 0.51 inch;
Numar poli: 1;
Numar total de conexiuni: 1;
Total number of potentials: 1;
Wiring type: Side-entry wiring;
Note (conductor cross-section): Depending on the conductor characteristic, a conductor with a smaller cross-section can also be inserted via push-in termination.;
Latime: 12 mm / 0.472 inch;
Module Latime: 12 mm / 0.472 inch;
Marking level: Center/side marking;
Culoare: gray;
Material izolator: Polyamide 66 (PA 66);
Fire load: 0,096; MJ
Greutate: 5,3; g

Product Group: 22 (TOPJOB S);
Tip ambalare: BOX;
Tara de origine: DE;
GTIN: 4050821263739;
Customs tariff number: 85366990990;
Pret: 14,16 LEI (TVA inclus)

Detalii online: https://www.materialeelectrice.ro/modular-topjob-s-connector-modular-for-jumper-contact-slot-1-pole-16-00-mm2-gray-146320