www.MATERIALE ELECTRICE.ro
Consiliere specializata

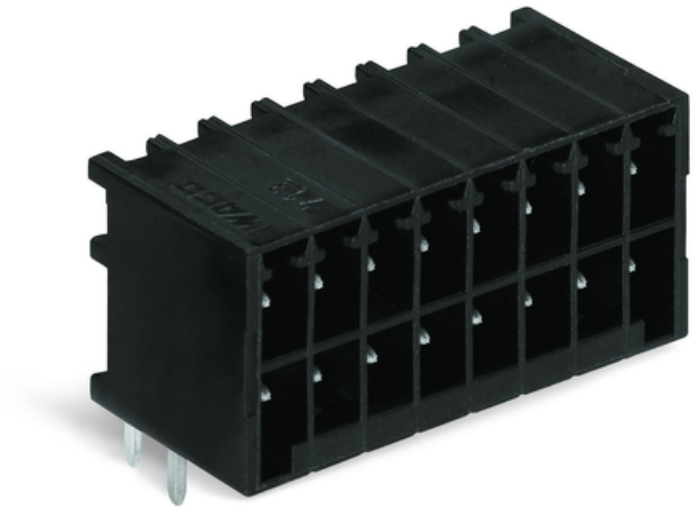

WAGO THT MALE HEADER, 2-ROW; 0.8 X 0.8 MM SOLDER PIN; ANGLED; 100% PROTECTED AGAINST MISMATING; PIN SPACING 3.5 MM; 2 X 8-POLE; BLACK

Ratings per: IEC/EN 60664-1;
Tesiune nominala (III/3): 80; V
Tensiune nominala de supratensiune (III/3): 2,5; kV
Tensiune nominala (III/2): 160; V
Tensiune nominala de supratensiune (III/2): 2,5; kV
Tesiune nominala (II/2): 250; V
Tensiune nominala de supratensiune (II/2): 2,5; kV
Curent nominal: 10; A
Legend (ratings): (III / 2) ? Overvoltage category III / Pollution degree 2;
Tensiune nominala UL (Use Group B): 150; V
Curent nominal UL (Use Group B): 10; A
Tensiune nominala UL (Use Group C): 50; V
Curent nominal UL (Use Group C): 10; A
Certificari: UL 1059;
Tensiune nominala CSA (Use Group B): 150; V
Curent nominal CSA (Use Group B): 12; A
Numar poli: 16;
Total number of potentials: 16;
Numar tipuri de conexiuni: 1;
Numar nivele: 2;
Distanta intre pini: 3,5 mm / 0.138 inch;
Latime: 29,5 mm / 1.161 inch;
Inaltime: 17,1 mm / 0.673 inch;
Inaltime de la fata: 13,3 mm / 0.524 inch;
Adancime: 13,5 mm / 0.531 inch;
Lungimea pinului de contact: 3,8; mm

Solder pin dimensions: 0,8 x 0,8 mm;
Diametrul de gaurire cu toleranta: 1,2 (+0,1) mm;
Tip contact (pluggable connector): Conector tata/fisa;
Connector (connection type): for PCBs;
Mismating protection: Yes;
Mating direction to the PCB: 0; °
PCB contact: THT;
Solder pin arrangement: over the entire male connector, in line;
Number of solder pins per potential: 1;
Culoare: black;
Material group: I;
Material izolator: Polyphthalamide (PPA GF);
Flammability class per UL94: V0;
Contact material: Cupru electrolitic(ECu);
Contact plating: tin-plated;
Fire load: 0,088; MJ
Greutate: 4,5; g
Temperatura lucru: -60 … +100 °C;
Product Group: 3 (Multi Conn. System);
Tip ambalare: BOX;
Tara de origine: PL;
GTIN: 4045454700195;
Customs tariff number: 85366990990;
Pret: 21,93 LEI (TVA inclus)

Detalii online: https://www.materialeelectrice.ro/tht-male-header-2-row-0-8-x-0-8-mm-solder-pin-angled-100-protected-against-mismating-pin-spacing-3-5-mm-2-x-8-pole-black-146286