www.MATERIALE ELECTRICE.ro
Consiliere specializata

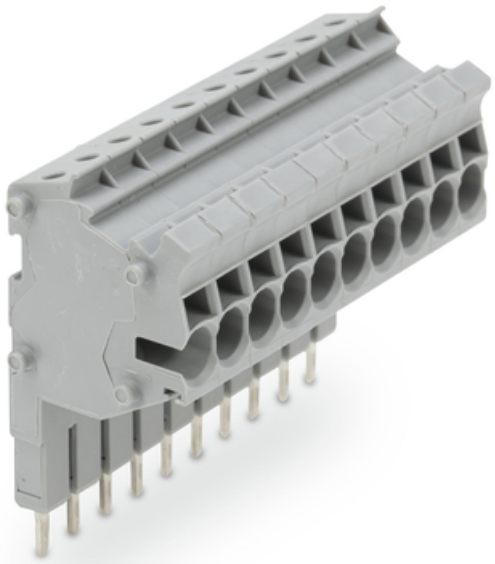

WAGO MODULAR TOPJOB®S CONNECTOR; MODULAR; FOR JUMPER CONTACT SLOT; 10-POLE; 2,50 MM²; GRAY

Tesiune nominala (III/3): 500; V
Tensiune nominala de supratensiune (III/3): 6; kV
Curent nominal: 24; A
Legend (ratings): (III / 3) ? Overvoltage category III / Pollution degree 3;
Tehnologie conexiune: Push-in CAGE CLAMP®;
Tip actionare: Open Tool Slot;
Nominal cross-section: 2.5 mm²;
Solid conductor: 0.25 … 4 mm² / 22 … 12 AWG;
Solid conductor; push-in termination: 0.75 … 4 mm² / 18 … 12 AWG;
Fine-stranded conductor: 0.25 … 4 mm² / 22 … 12 AWG;
Fine-stranded conductor; with insulated ferrule: 1 … 2.5 mm² / 18 … 12 AWG;
Fine-stranded conductor; with ferrule; push-in termination: 1 … 2.5 mm² / 18 … 12 AWG;
Strip length: 10 … 12 mm / 0.39 … 0.47 inch;
Numar poli: 10;
Numar total de conexiuni: 10;
Total number of potentials: 10;
Wiring type: Side-entry wiring;
Note (conductor cross-section): Depending on the conductor characteristic, a conductor with a smaller cross section can also be inserted via push-in termination.;
Latime: 52 mm / 2.047 inch;
Module Latime: 5.2 mm / 0.205 inch;
Marking level: Center/side marking;
Culoare: gray;
Material izolator: Polyamide 66 (PA 66);
Fire load: 0,51; MJ
Greutate: 27,9; g

Product Group: 22 (TOPJOB S);
Tip ambalare: BOX;
Tara de origine: DE;
GTIN: 4045454178413;
Customs tariff number: 85366990990;
Pret: 114,15 LEI (TVA inclus)

Detalii online: https://www.materialeelectrice.ro/modular-topjob-s-connector-modular-for-jumper-contact-slot-10-pole-2-50-mm2-gray-146233