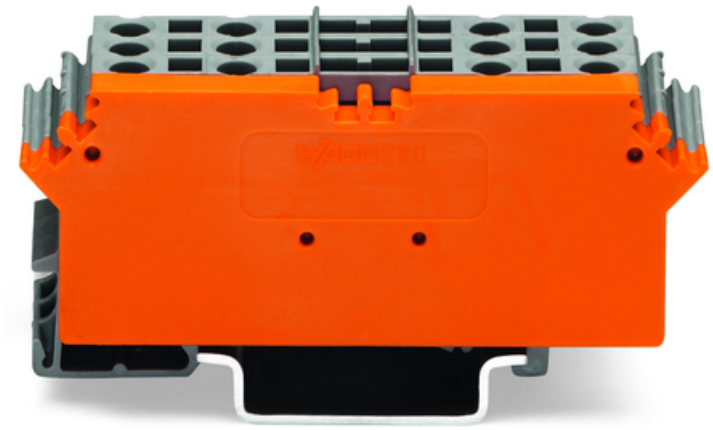

WAGO TERMINAL BLOCK FOR PLUGGABLE MODULES; 6-POLE; WITH 4-CONDUCTOR TERMINAL BLOCKS; WITH MARKER CARRIER; WITH ORANGE SEPARATOR; FOR DIN-RAIL 35 X 15 AND 35 X 7.5; 2.5 MM²; CAGE CLAMP®; 2,50 MM²; GRAY

Rated continuous current: 10; A
Tensiune nominala: 400; V
Tensiune nominala de supratensiune: 6; kV
Pollution degree: 3;
Total number of potentials: 2;
Numar tipuri de conexiuni: 4;
Tehnologie conexiune: CAGE CLAMP®;
Solid conductor: 0.08 … 2.5 mm² / 28 … 14 AWG;
Fine-stranded conductor: 0.08 … 2.5 mm² / 28 … 14 AWG;
Strip length: 8 … 9 mm / 0.31 … 0.35 inch;
Wiring type: Front-entry wiring;
Latime: 20 mm / 0.787 inch;
Inaltime from upper-edge of DIN-rail: 28 mm / 1.102 inch;
Adancime: 73 mm / 2.874 inch;
Tip montaj: DIN-35 rail;
Culoare: gray;
Fire load: 0,525; MJ
Greutate: 28; g
Tip ambalare: BOX;
Tara de origine: DE;
GTIN: 4044918635677;
Customs tariff number: 85369010000;
Pret: 48,85 LEI (TVA inclus)

Detalii online: https://www.materialeelectrice.ro/terminal-block-for-pluggable-modules-6-pole-with-4-conductor-terminal-blocks-with-marker-carrier-with-orange-separator-for-din-rail-35-x-15-and-35-x-7-5-2-5-mm2-cage-clamp-2-50-mm2-gray-146091