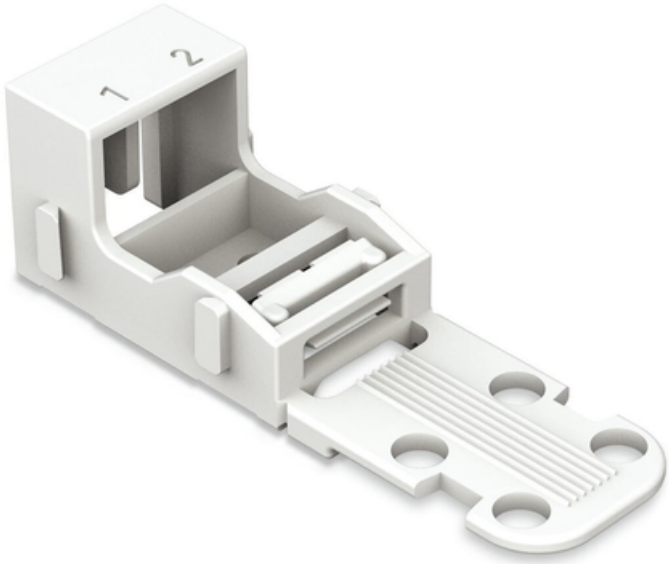

WAGO SUPORT PENTRU CLEMA 2-CONDUCTOR SERIA 221 - 4 MM²; ALB

Latime: 18,1 mm / 0.713 inch;
Inaltime de la fata: 16,9 mm / 0.665 inch;
Adancime: 52,8 mm / 2.079 inch;
Culoare: white;
Material izolator: Polyamide 66 (PA 66);
Flammability class per UL94: V0;
Greutate: 2,7; g
Tip ambalare: BOX;
Tara de origine: CN;
GTIN: 4055143595827;
Customs tariff number: 39269097900;

Pret: 3,40 LEI (TVA inclus)

Detalii online: https://www.materialeelectrice.ro/mounting-carrier-for-2-conductor-terminal-blocks-221-series-4-mm2-for-screw-mounting-white-145632