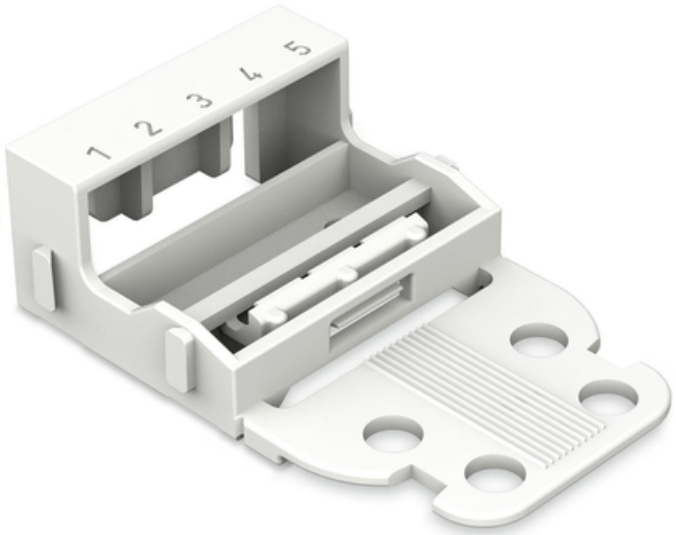

WAGO SUPORT PENTRU CLEMA 221-415 ; 5-CONDUCTOR TERMINAL BLOCKS; 221 SERIES - 4 MM²; FOR SCREW MOUNTING; WHITE

Latime: 35 mm / 1.378 inch;
Inaltime de la fata: 16,9 mm / 0.665 inch;
Adancime: 52,8 mm / 2.079 inch;
Culoare: white;
Material izolator: Polyamide 66 (PA 66);
Flammability class per UL94: V0;
Greutate: 4,8; g
Tip ambalare: BOX;
Tara de origine: CN;
GTIN: 4055143640831;
Customs tariff number: 39269097900;

Pret: 4,20 LEI (TVA inclus)

Detalii online: https://www.materialeelectrice.ro/mounting-carrier-for-5-conductor-terminal-blocks-221-series-4-mm2-for-screw-mounting-white-145488