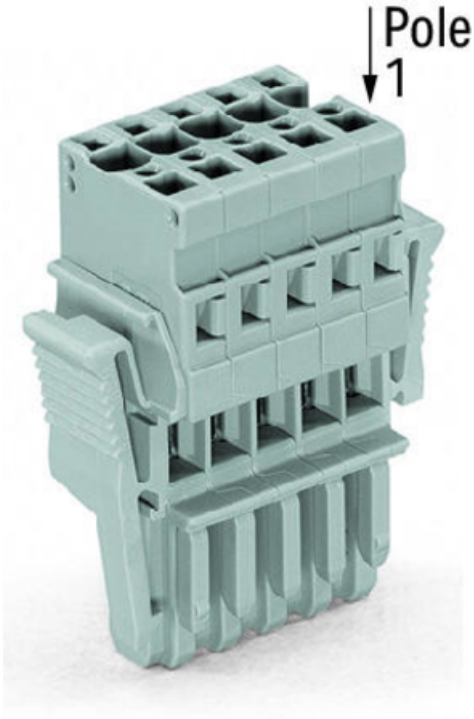

WAGO 1-CONDUCTOR FEMALE PLUG; LOCKING LEVER; 4 MM²; 10-POLE; 4,00 MM²; GRAY

Ratings per: IEC/EN 61984;
Tesiune nominala (III/3): 500; V
Tensiune nominala de supratensiune (III/3): 6; kV
Curent nominal: 32; A
Legend (ratings): (III / 3) ? Overvoltage category III / Pollution degree 3;
Tehnologie conexiune: CAGE CLAMP®;
Tip actionare: Operating tool;
Connectable conductor materials: Copper;
Nominal cross-section: 4 mm²;
Solid conductor: 0,08 … 4 mm² / 28 … 12 AWG;
Fine-stranded conductor: 0,08 … 4 mm² / 28 … 12 AWG;
Strip length: 8 … 9 mm / 0.31 … 0.35 inch;
Numar poli: 10;
Numar total de conexiuni: 10;
Total number of potentials: 10;
Wiring type: Front-entry wiring;
Latime: 65,6 mm / 2.583 inch;
Inaltime: 45,2 mm / 1.78 inch;
Adancime: 18,3 mm / 0.72 inch;
Module Latime: 5 mm / 0.197 inch;
Marking level: Side marking;
Tip contact (pluggable connector): Conector mama/priza;
Connector (connection type): for conductor;
Culoare: gray;
Material izolator: Polyamide 66 (PA 66);
Fire load: 0,581; MJ

Greutate: 35,9; g
Product Group: 18 (X-COM-System);
Tip ambalare: BOX;
Tara de origine: DE;
GTIN: 4044918471824;
Customs tariff number: 85366990990;
Pret: 48,85 LEI (TVA inclus)

Detalii online: https://www.materialeelectrice.ro/1-conductor-female-plug-locking-lever-4-mm2-10-pole-4-00-mm2-gray-144950