www.MATERIALE ELECTRICE.ro
Consiliere specializata

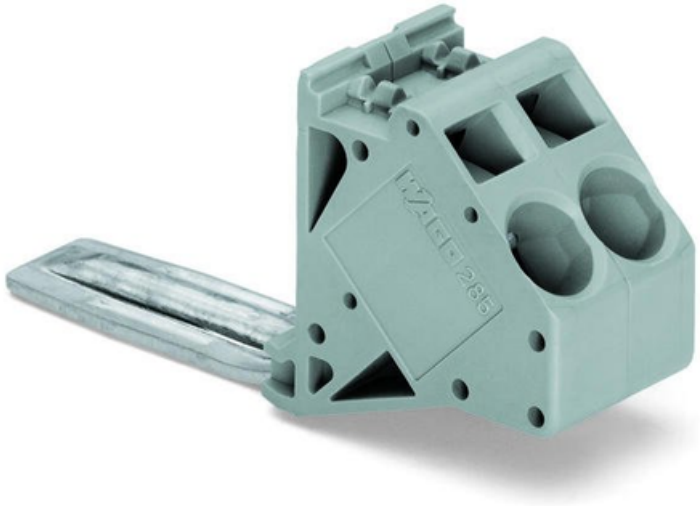

WAGO POWER TAP; FOR 95 MM² HIGH-CURRENT TBS; 10,00 MM²; GRAY

Ratings per: IEC/EN 60947-7-1;
Tesiune nominala (III/3): 1000; V
Tensiune nominala de supratensiune (III/3): 8; kV
Curent nominal: 57; A
Tehnologie conexiune: CAGE CLAMP®;
Solid conductor: 0,2 … 10 mm² / 24 … 8 AWG;
Fine-stranded conductor: 0,2 … 10 mm² / 24 … 8 AWG;
Strip length: 12 … 13 mm / 0.47 … 0.51 inch;
Solid conductor 2: 0,2 … 16 mm² / 24 … 8 AWG;
Fine-stranded conductor 2: 0,2 … 16 mm² / 24 … 8 AWG;
Numar total de conexiuni: 2;
Total number of potentials: 1;
Wiring type: Front-entry wiring;
Latime: 20 mm / 0.787 inch;
Module Latime: 20 mm / 0.787 inch;
Design: angled;
Marking level: Center marking;
Culoare: gray;
Material izolator: Polyamide 66 (PA 66);
Fire load: 0,249; MJ
Greutate: 22,6; g
Product Group: 1 (Rail Mounted Terminal Blocks);
Tip ambalare: BOX;
Tara de origine: PL;
GTIN: 4045454326241;
Customs tariff number: 85366990990;
Pret: 16,95 LEI (TVA inclus)

Detalii online: https://www.materialeelectrice.ro/power-tap-for-95-mm2-high-current-tbs-10-00-mm2-gray-144944