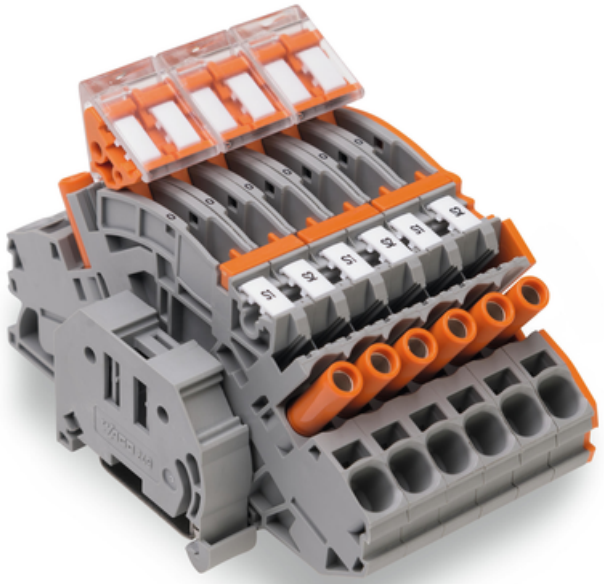

WAGO COMPACT TERMINAL BLOCK; FOR CURRENT TRANSFORMER CIRCUIT; 6,00 MM²; MULTICOLOURED

Tesiune nominala (III/3): 500; V
Tensiune nominala de supratensiune (III/3): 6; kV
Legend (ratings): (III / 3) ? Overvoltage category III / Pollution degree 3;
Tehnologie conexiune: Push-in CAGE CLAMP®;
Tip actionare: Push-in; Open Tool Slot;
Connectable conductor materials: Copper;
Nominal cross-section: 6 mm²;
Solid conductor: 0,5 … 10 mm² / 20 … 8 AWG;
Solid conductor; push-in termination: 1 … 10 mm² / 14 … 8 AWG;
Fine-stranded conductor: 0,5 … 10 mm² / 20 … 8 AWG;
Fine-stranded conductor; with insulated ferrule: 2,5 … 6 mm² / 16 … 10 AWG;
Fine-stranded conductor; with uninsulated ferrule: 1,5 … 6 mm² / 16 … 10 AWG;
Fine-stranded conductor; with ferrule; push-in termination: 2,5 … 6 mm² / 16 … 27 AWG;
Strip length: 13 … 15 mm / 0.51 … 0.59 inch;
Numar nivele: 1;
Wiring type: Front-entry wiring;
Number of jumper slots: 2;
Inaltime from upper-edge of DIN-rail: 65,3 mm / 2.571 inch;
Adancime: 99,6 mm / 3.921 inch;
Module Latime: 8 mm / 0.315 inch;
Design: angled;
Tip montaj: DIN-35 rail;
Marking level: Center/side marking;
Culoare: multicoloured;
Material izolator: Polyamide 66 (PA 66);
Greutate: 196,3; g

Tip ambalare: BOX;
Tara de origine: DE;
GTIN: 4055143240628;
Customs tariff number: 85369010000;
Pret: 403,48 LEI (TVA inclus)

Detalii online: https://www.materialeelectrice.ro/compact-terminal-block-for-current-transformer-circuit-6-00-mm2-multicoloured-144914