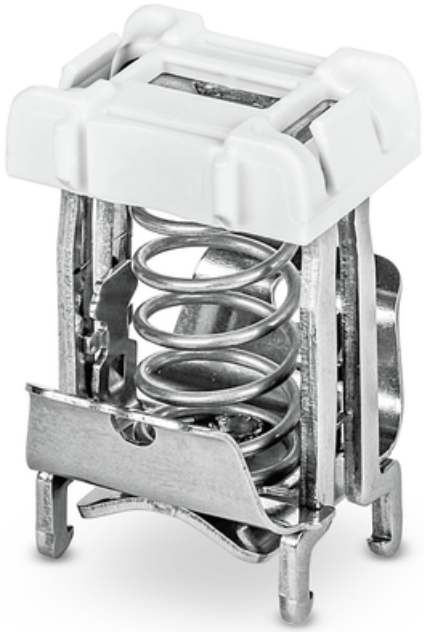

WAGO SHIELD CLAMPING SADDLE; 21.8 MM WIDE; 6 ... 16 MM

Main product function: Shield clamping saddles;
Safety information 1: Note: Not suitable for connecting ground conductors and for strain relief!;
Latime: 21.8 mm / 0.858 inch;
Greutate: 8,4; g
Material: Steel V2A;
Product Group: 2 (Terminal Block Accessories);
Tip ambalare: BOX;
Tara de origine: DE;
GTIN: 4045454077501;
Customs tariff number: 85369010000;
Pret: 45,45 LEI (TVA inclus)

Detalii online: https://www.materialeelectrice.ro/shield-clamping-saddle-21-8-mm-wide-6-16-mm-144774