www.MATERIALE ELECTRICE.ro
Consiliere specializata

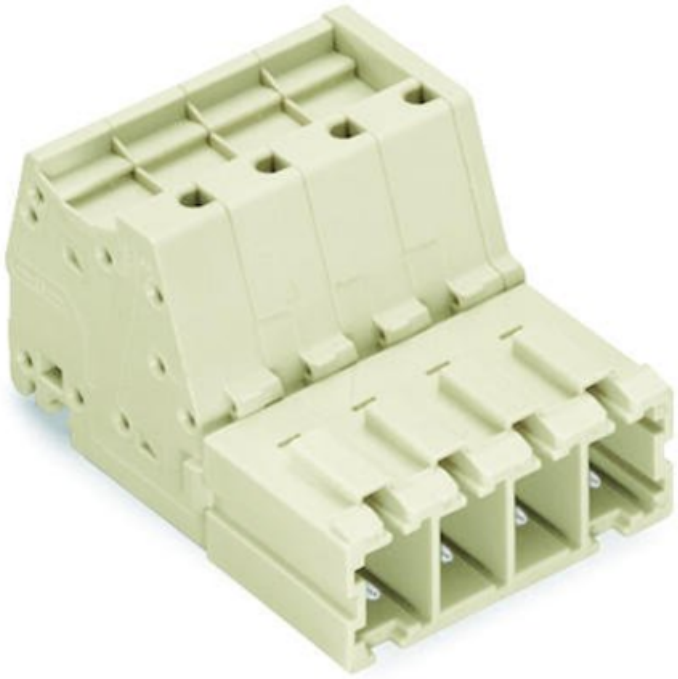

WAGO 1-CONDUCTOR MALE CONNECTOR; 100% PROTECTED AGAINST MISMATING; 10 MM²; PIN SPACING 7.62 MM; 2-POLE; 10,00 MM²; LIGHT GRAY

Ratings per: IEC/EN 60664-1;
Tesiune nominala (III/3): 800; V
Tensiune nominala de supratensiune (III/3): 8; kV
Tensiune nominala (III/2): 1000; V
Tensiune nominala de supratensiune (III/2): 8; kV
Tesiune nominala (II/2): 1000; V
Tensiune nominala de supratensiune (II/2): 8; kV
Curent nominal: 41; A
Legend (ratings): (III / 2) ? Overvoltage category III / Pollution degree 2;
Tensiune nominala UL (Use Group C): 600; V
Curent nominal UL (Use Group C): 42; A
Certificari: UL 1059;
Tensiune nominala CSA (Use Group C): 600; V
Curent nominal CSA (Use Group C): 41; A
Tehnologie conexiune: Push-in CAGE CLAMP®;
Tip actionare: Operating tool;
Solid conductor: 0,5 … 10 mm² / 20 … 8 AWG;
Fine-stranded conductor: 0,5 … 10 mm² / 20 … 8 AWG;
Fine-stranded conductor; with insulated ferrule: 0,5 … 6 mm²;
Fine-stranded conductor; with uninsulated ferrule: 0,5 … 6 mm²;
Strip length: 13 … 15 mm / 0.51 … 0.59 inch;
Numar poli: 2;
Tehnologie conexiune 2: Quick-connect/Solder contact;
Numar total de conexiuni: 2;
Total number of potentials: 2;
Numar tipuri de conexiuni: 1;

Numar nivele: 1;
Distanta intre pini: 7,62 mm / 0.3 inch;
Latime: 17,12 mm / 0.674 inch;
Inaltime: 27,5 mm / 1.083 inch;
Adancime: 46 mm / 1.811 inch;
Tip contact (pluggable connector): Conector tata/fisa;
Connector (connection type): for conductors;
Mismating protection: Yes;
Culoare: light gray;
Material group: I;
Material izolator: Polyamide 66 (PA 66);
Flammability class per UL94: V0;
Clamping spring material: Chrome nickel spring steel (CrNi);
Contact material: Cupru electrolitic(ECu);
Contact plating: tin-plated;
Fire load: 0,273; MJ
Greutate: 14,3; g
Temperatura lucru: -60 … +105 °C;
Product Group: 3 (Multi Conn. System);
Tip ambalare: BOX;
Tara de origine: PL;
GTIN: 4045454160890;
Customs tariff number: 85366990990;
Pret: 19,70 LEI (TVA inclus)

Detalii online: https://www.materialeelectrice.ro/1-conductor-male-connector-100-protected-against-mismating-10-mm2-pin-spacing-7-62-mm-2-pole-10-00-mm2-light-gray-144277